RICK & MORTY

2015-2023

ArtworkCompilation

by Groovy Ocelot

Hello! Groovy here.

This is a compilation of most of the artwork I have made from Rick & Morty tru the years. I wanted to put all the artwork together as a way to see how much I have evolved since 2015 to these last years.
On 2015 I was still new to using digital mediums to draw, so there's a mix of traditional linework and digital coloring, and then the leap of drawing fully on pc to the weird balance I have today of drawing digitally but making it look traditional (my final personal goal as an artist).

The drawings of each year mark a new R&M season. I believe there's just one season I wasn't so into it and didn't draw that year, but the rest is pure brainrot once the RickMorty hits. Most of this compilation's artwork is shippy themed, so if you are in no way comfortable with the main focus of my work (RickMorty ship), feel free to close this document and move forward.
With that out of the way, you came here to see arts, not to read my silly words.
Enjoy!

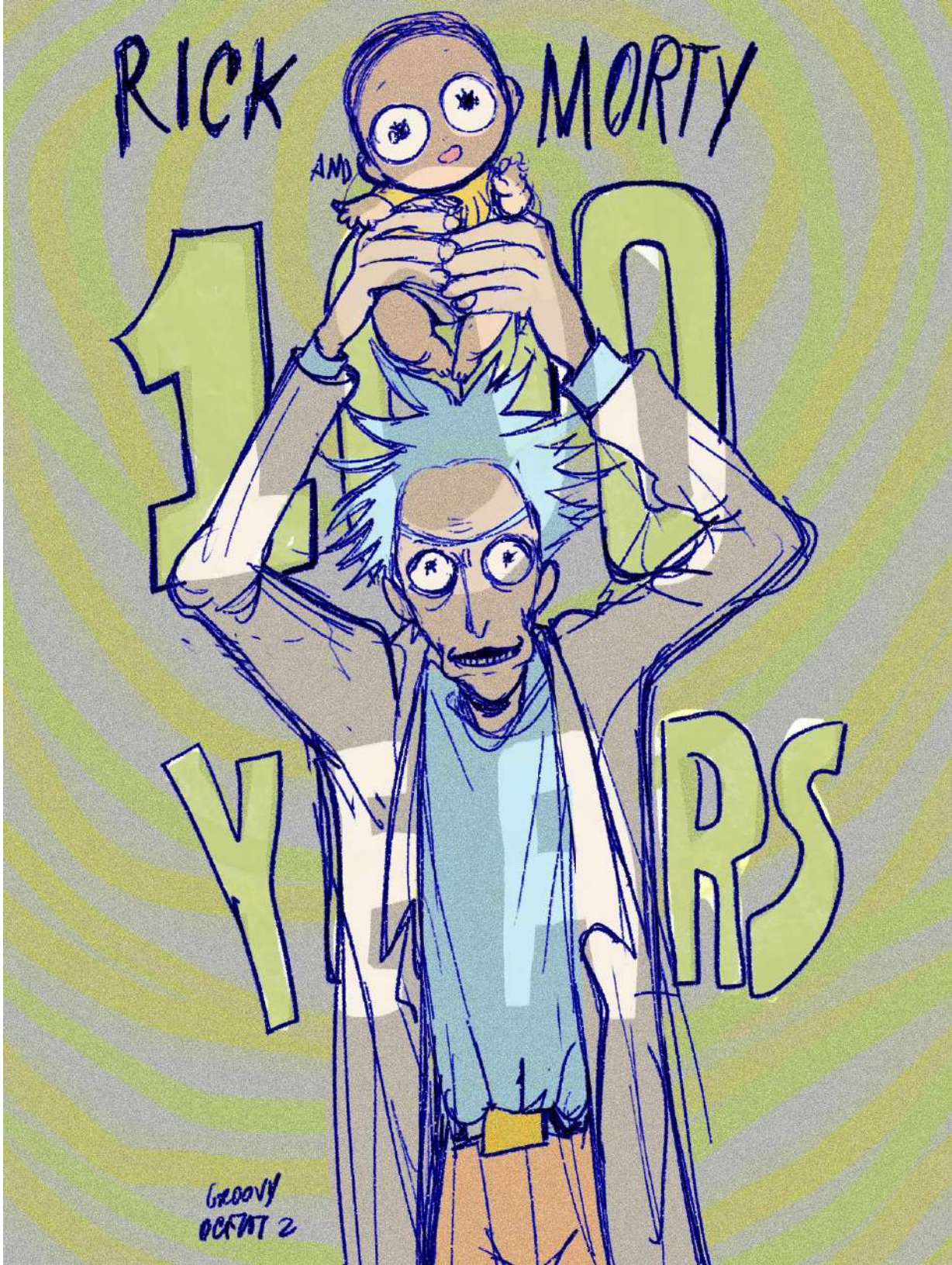

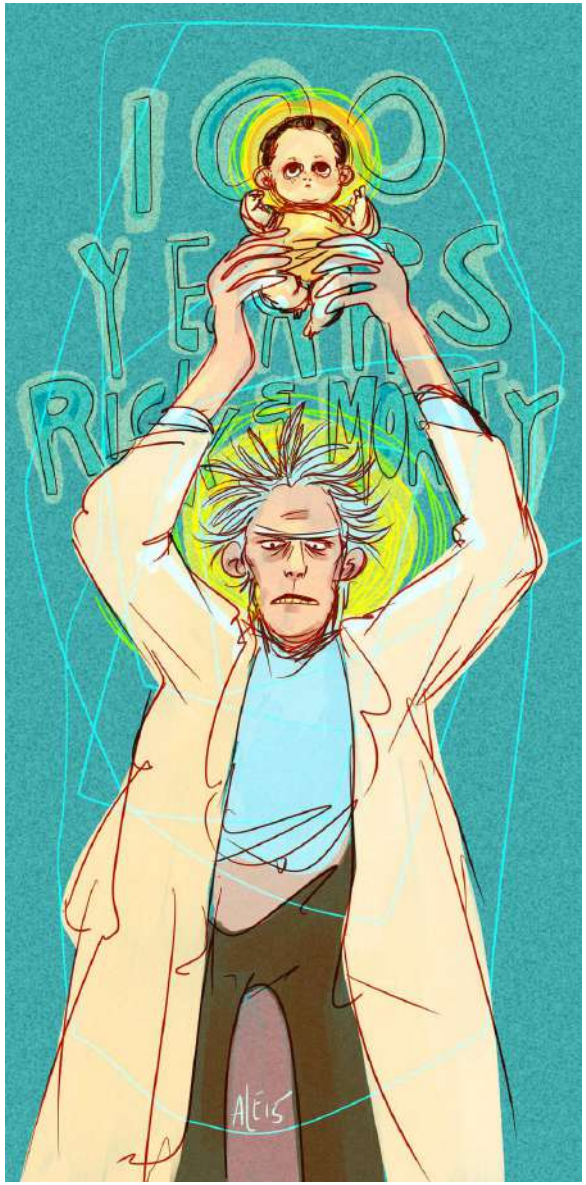

I discovered RnM this year after seeing some gifs on Tungle. Second season was airing and a lot of people were hyping and it got my full attention. I was so into the pairing I drew a LOT. My artstyle was still starting to take shape and I was experimenting with how I colored digitally. Sadly this was the first fandom I started seeing the 'anti' discourse and people sending hate over the pairing. I still remember how angry and confused I was over people hating a pairing so actively to the point of complaining to the creators and shaming people on their morals. I had ofc heard of ship wars but this was another level of hatred. Thankfully I never stopped and here I am, with a ton of more arts. Beware here because I drew a lot of NSFW.

3108
18
RICK.

NO

2015 Artworks

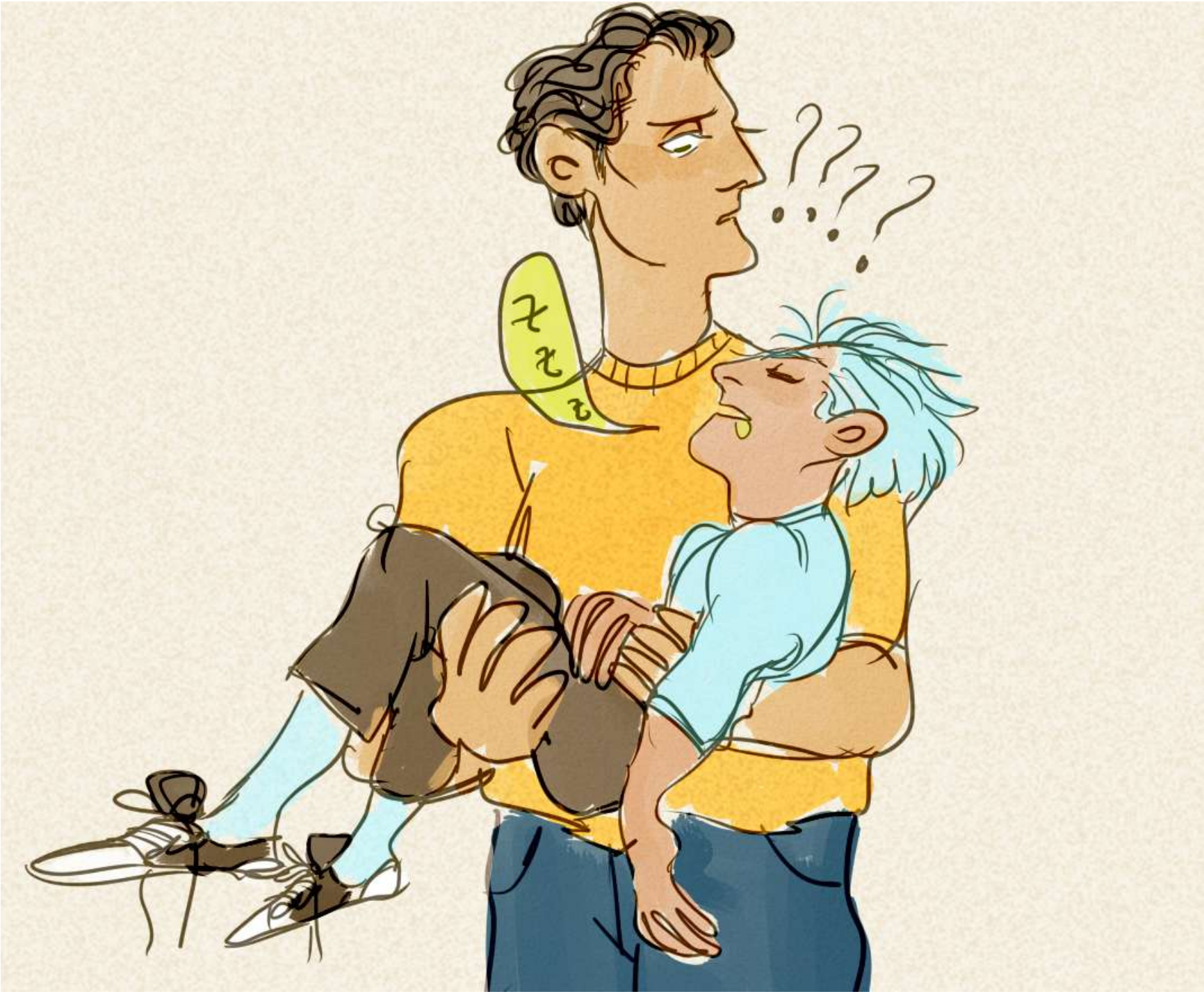

2015 Artworks

(Above) I tried to imitate the "It's So Good Now" video from ZAMAGI. Rick one is a gif tho. The Morty drawing is styll one of my fave drawings ever done jajaja.

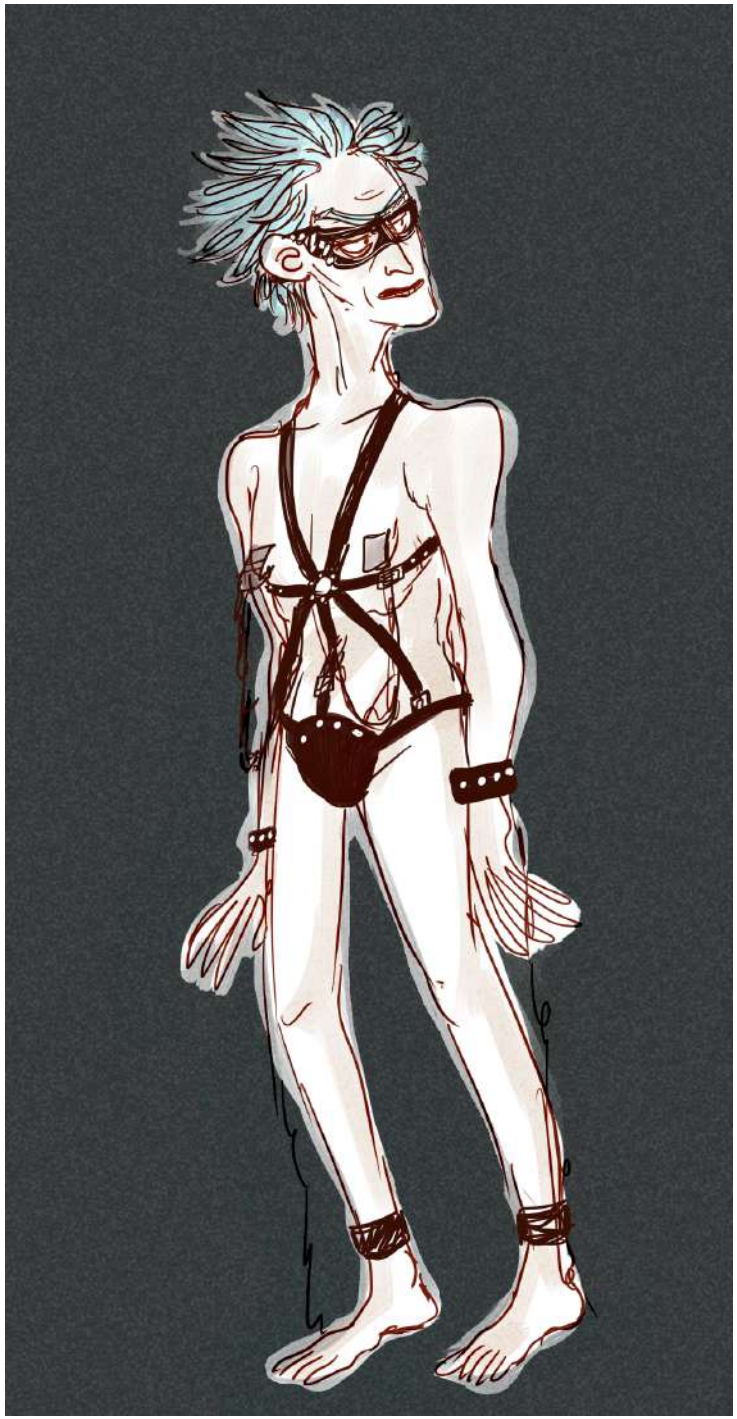

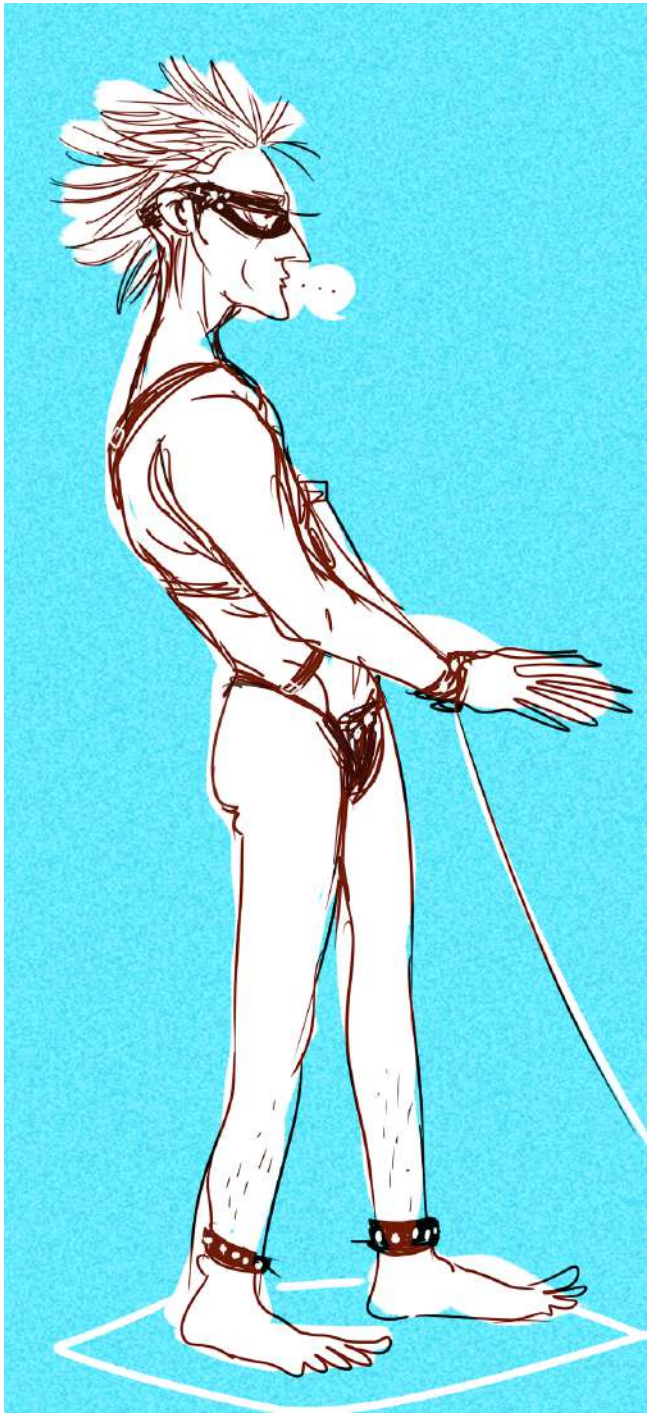

I still want to redraw Rick in his BDSM costumes.

Some of my very first drawings of the series. I was experimenting a lot and it was super hard for me to draw imitating the original style, I'm happy I can draw the characters in their original design now more easily than years ago.

2015 Artworks

I'm not a Jerrick shipper but it seemed cute to have these two be 'friends'. I really hope Doodus Rick appears sometime again....

Inspector Gadget was one of my first fictional character crushes as a kid. Whenever a fave dresses up as Inspector Gadget my love points go up.

The headcanons of Rick with tan skin were very popular back then. Many of us enjoyed the idea of a mexican Rick.

2015 Artworks

This artwork in particular was made to be a cover for an 8tracks playlist I made of music in spanish about the pairing. It was called "Amor descartable". Sadly, I didn't write the song list anywhere BUT I remember a few songs. They were mostly Caifanes and Virus songs. I lost 3 playlists from that time, this Rickorty one, a Stancest one and a Hannibal x Will one. All of them were playlists with songs in spanish.

I will put the few songs I remember from the playlist here!

**Amor Descartable (Virus)*
**Viento (Caifanes)*
**Afuera (Caifanes)*
**La Bestia Humana (Caifanes)*
**Formas de Amor (Calo)*

Those songs are the only ones I can say for sure were on the list. The rest are lost to my memory and time.

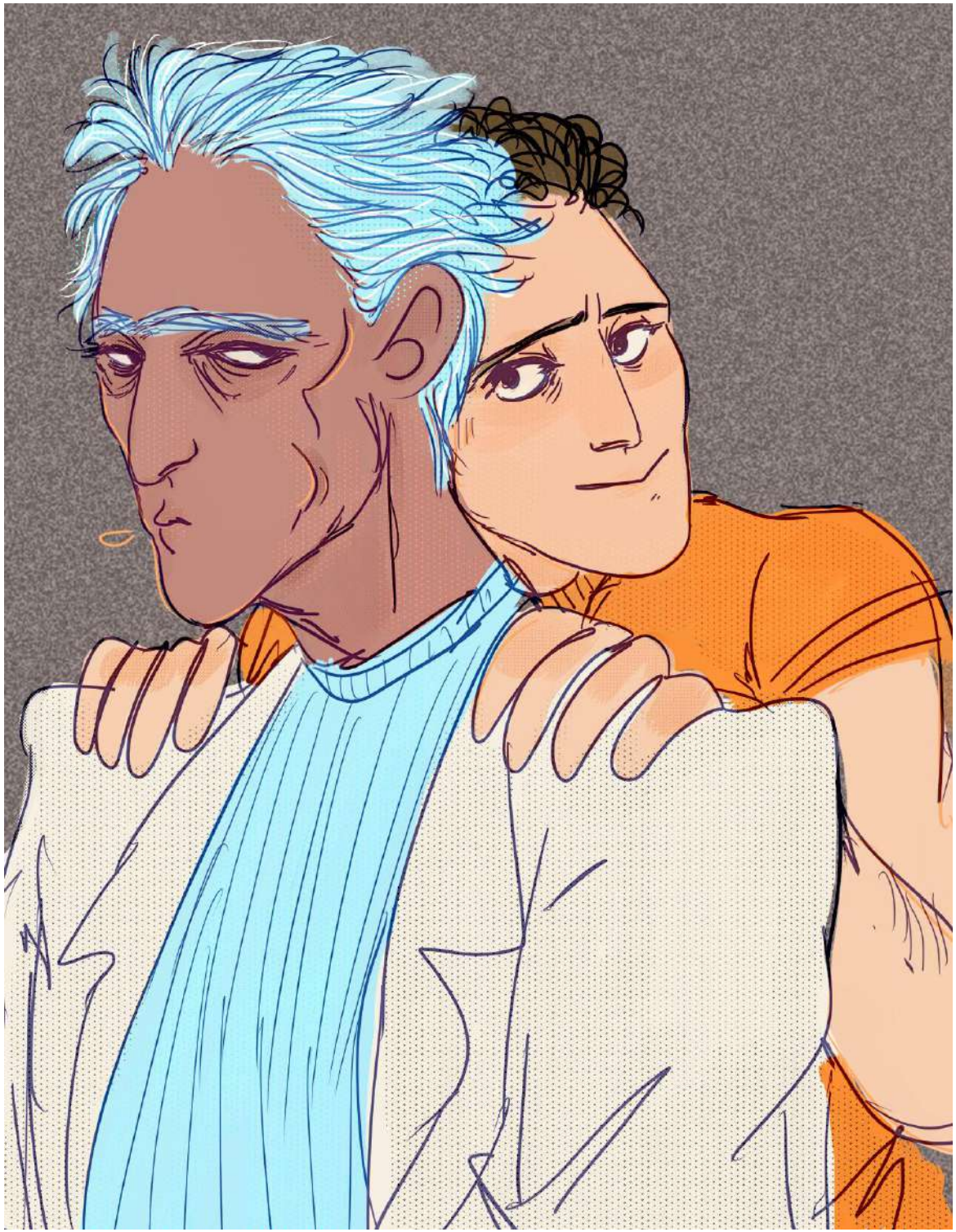

2015 Artworks

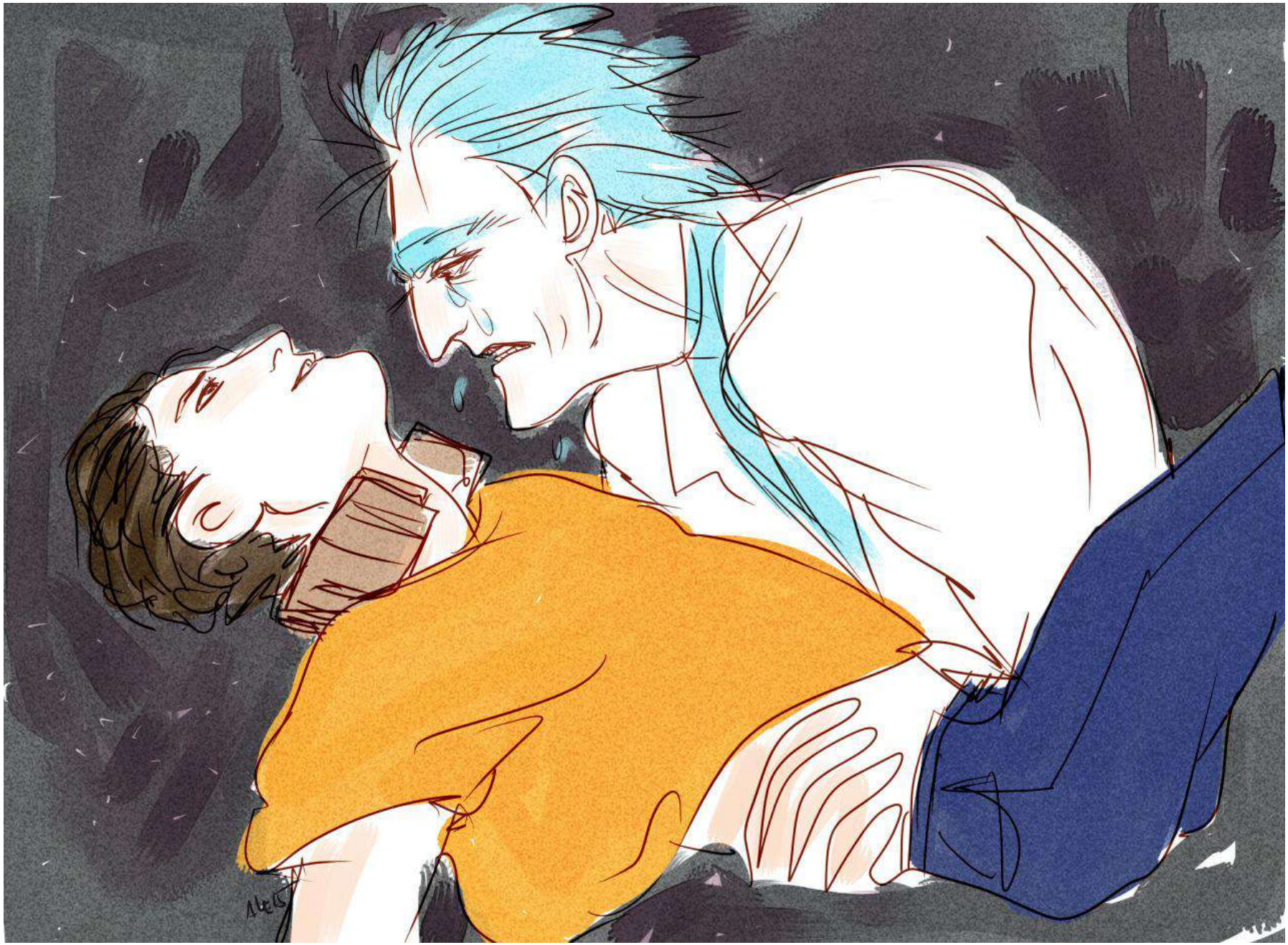

2015 Artworks

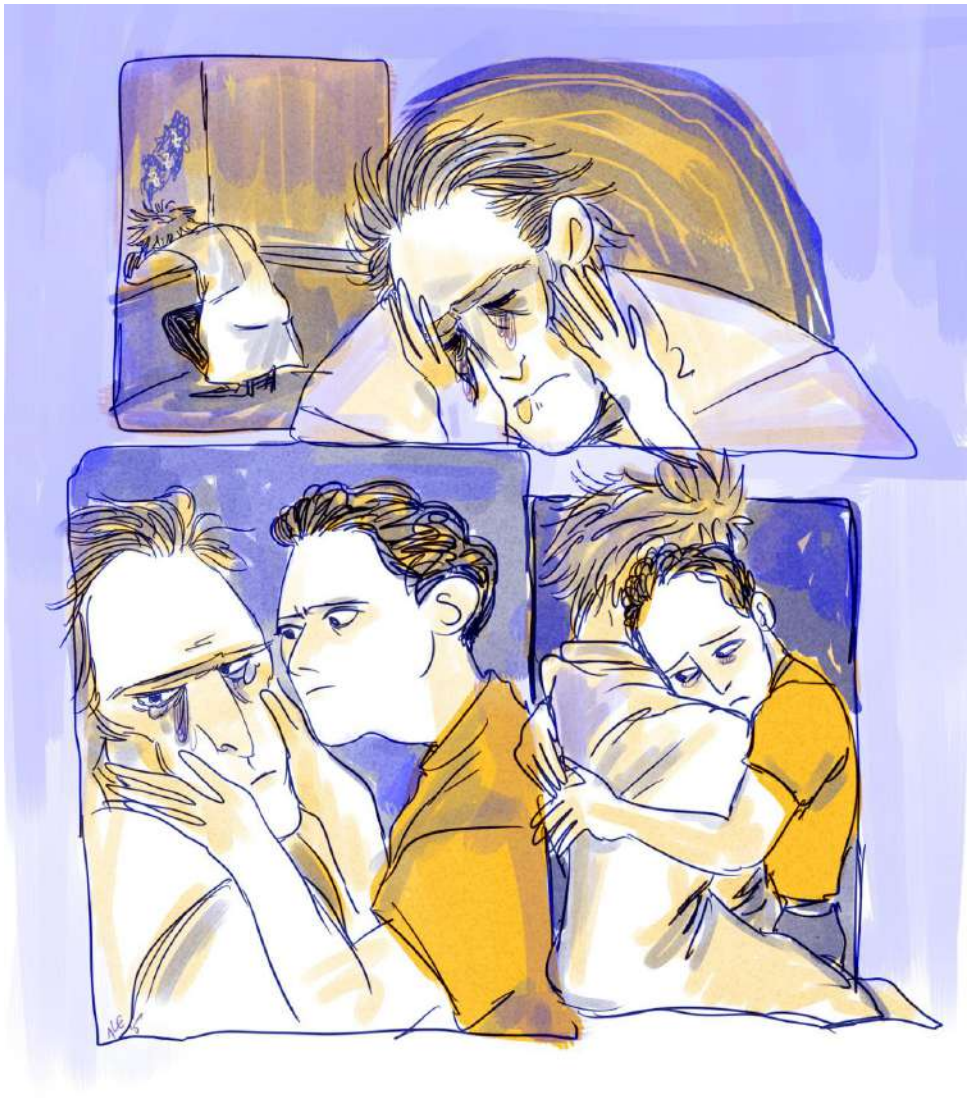

2015 Artworks

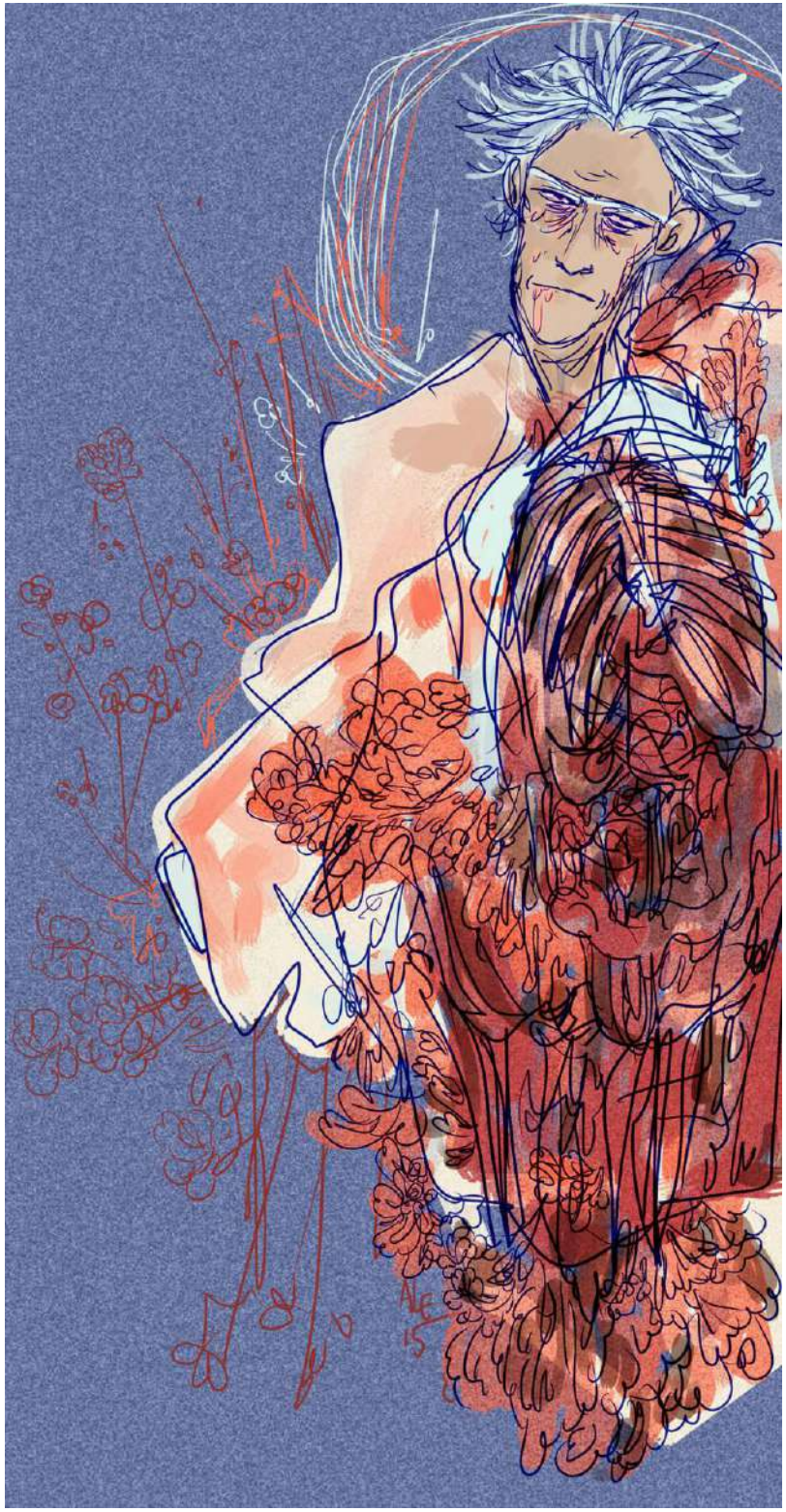

2015 Artworks

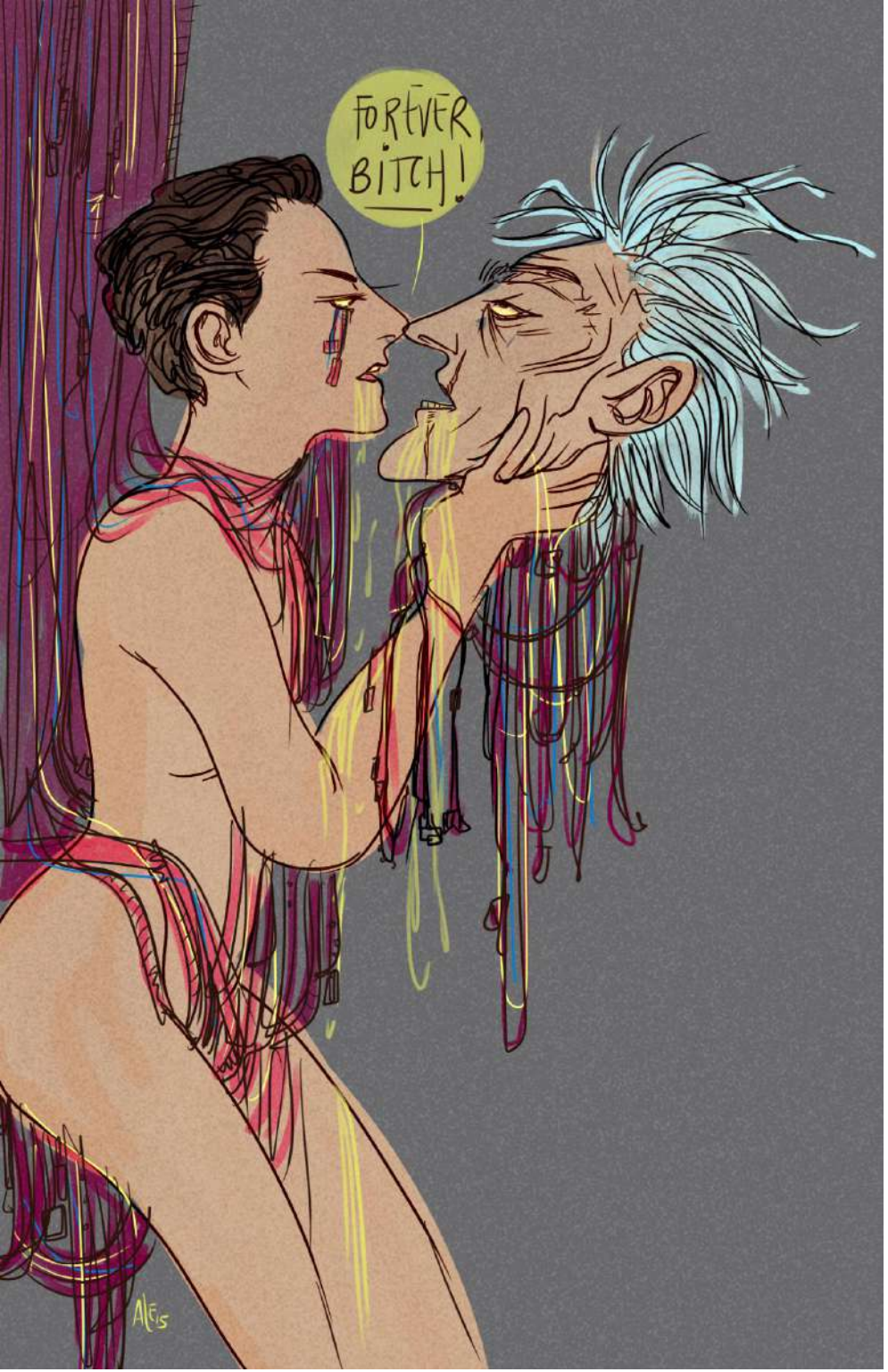

For the illustration of Evil Morty with Rick's head I got inspired by Takato Yamamoto's artwork.

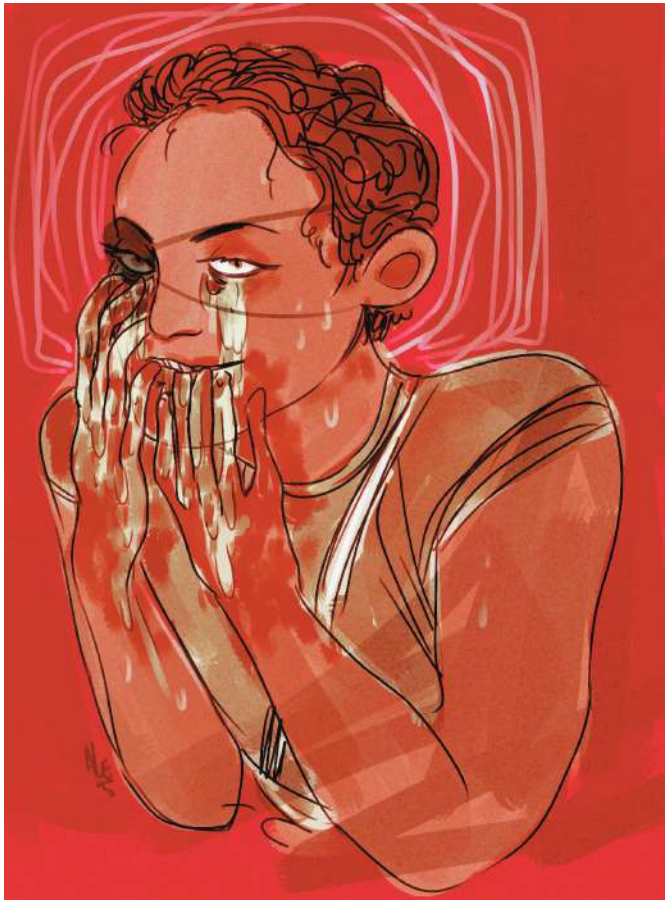

2015 Artworks

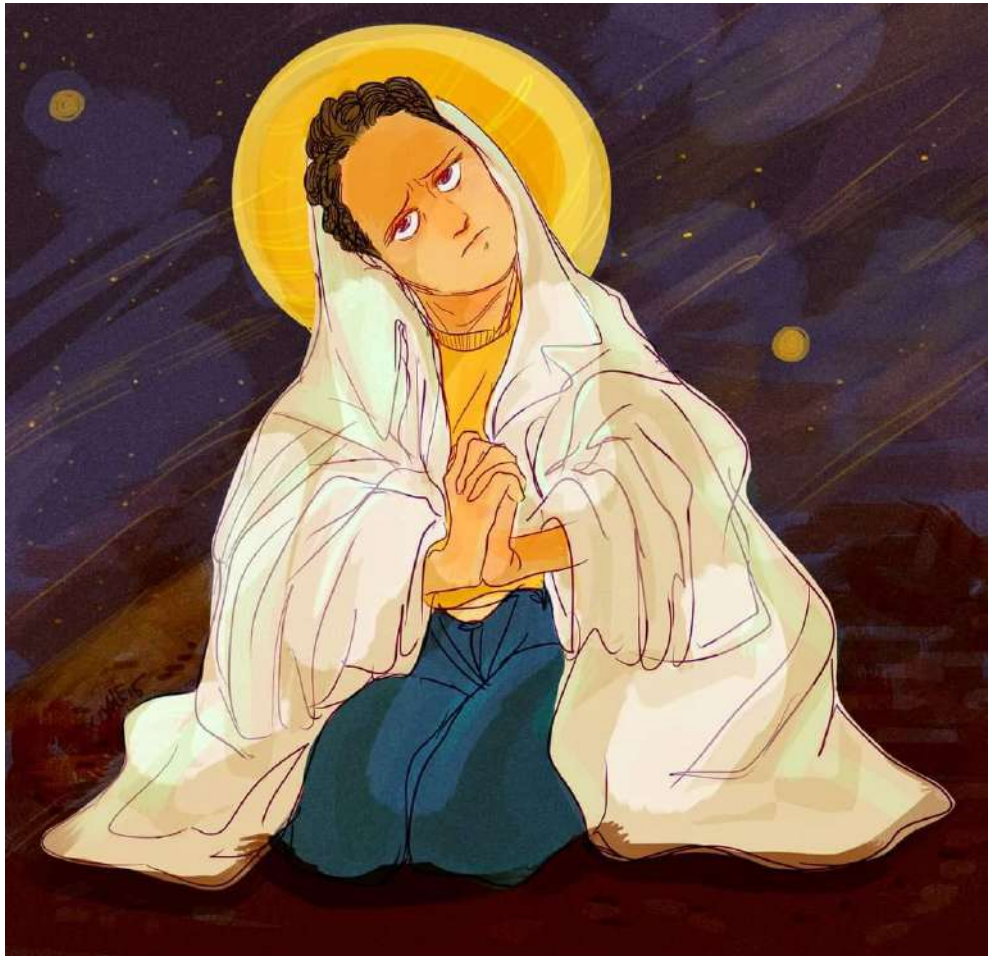

I love religious paintings and imagery. Kinda wanna make a redraw. (I might say this a lot about all my old art....)

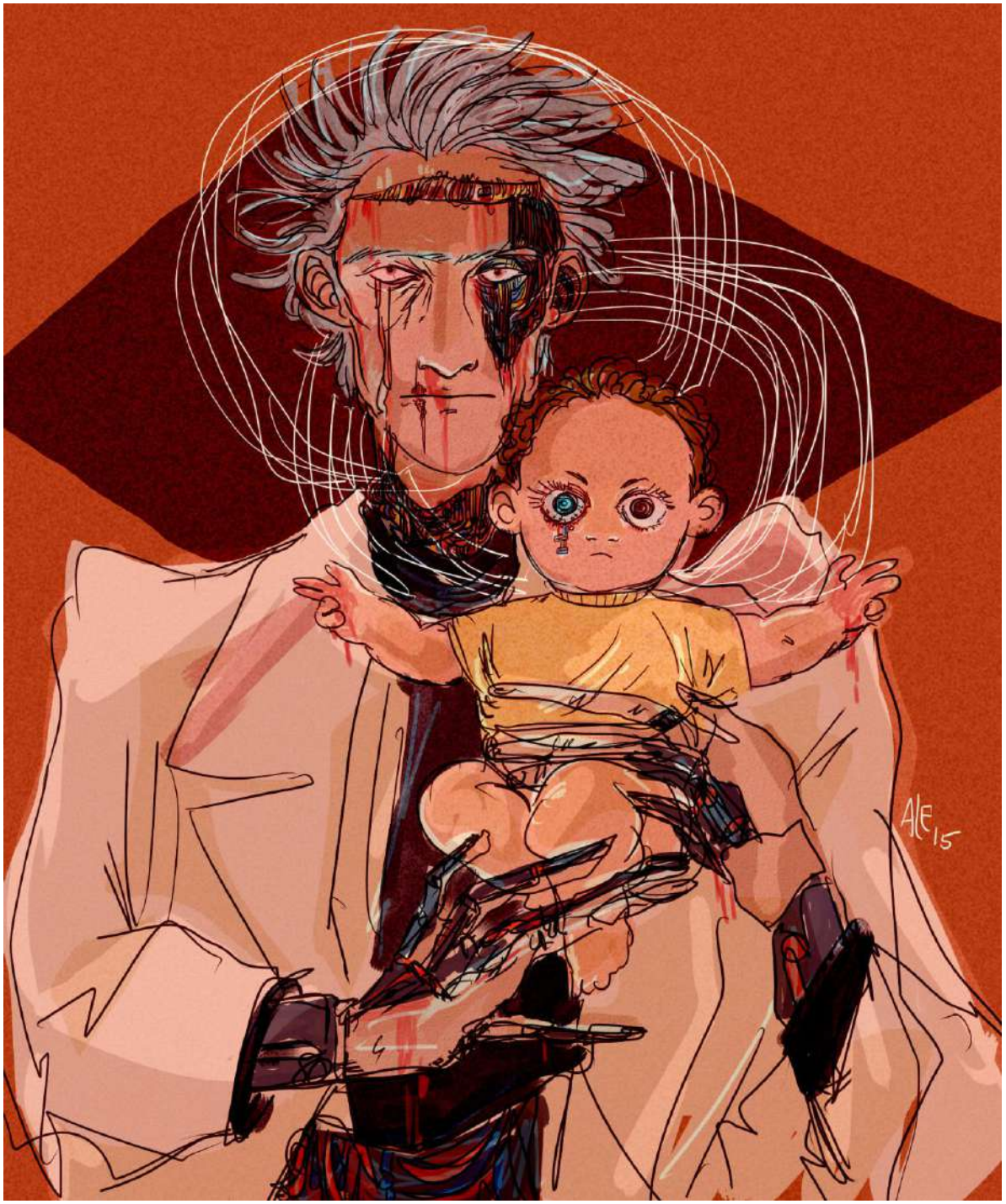

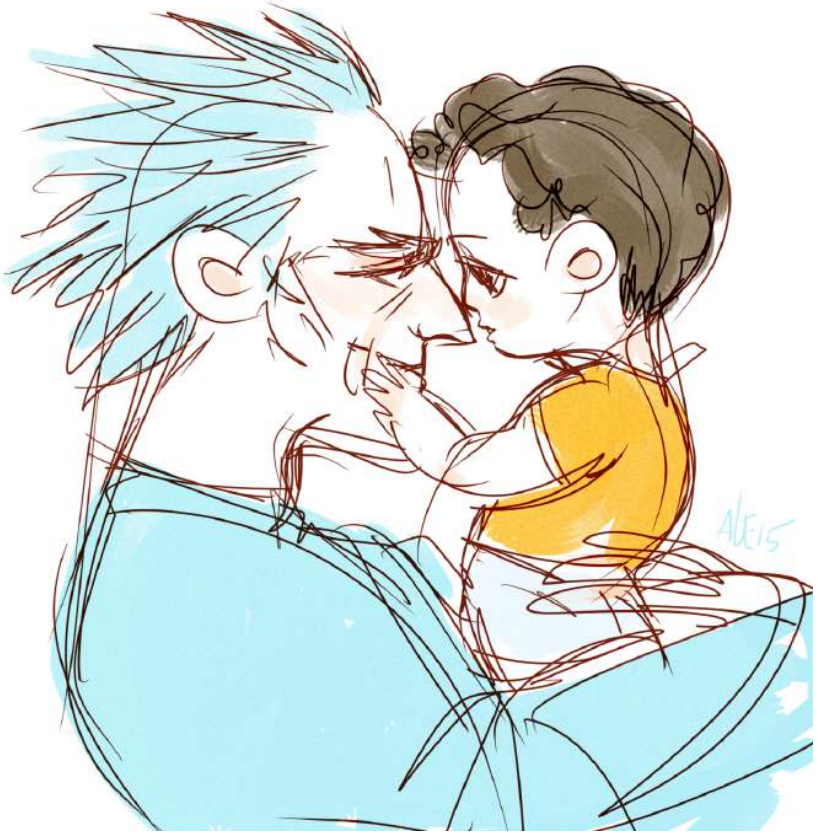

Powerful Infants.
Evil Morty controls and manipulates his Rick while our Morty holds Ricks heart without even knowing it.

2015 Artworks

2015 Artworks

2015 Artworks

I didn't want to put my traditional sketches because they aren't so visually appealing, but I put them to document that I drew a lot on paper before cleaning the ideas digitally.

2015 Artworks

2015 Artworks

2016 Artworks

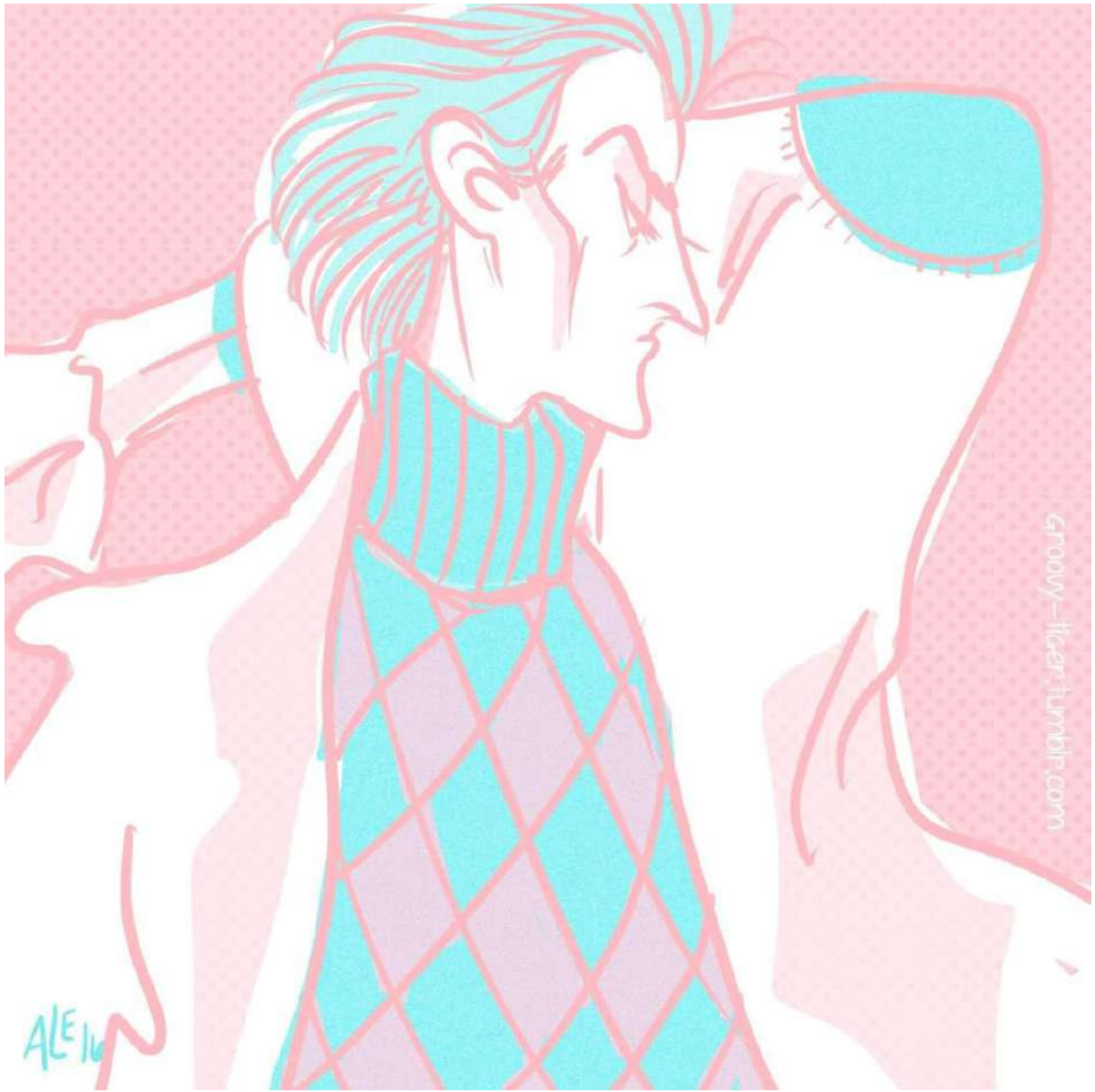

This year I didn't do more than 3 drawings, or at least these are the only ones I found. I was already evolving on my digital art!

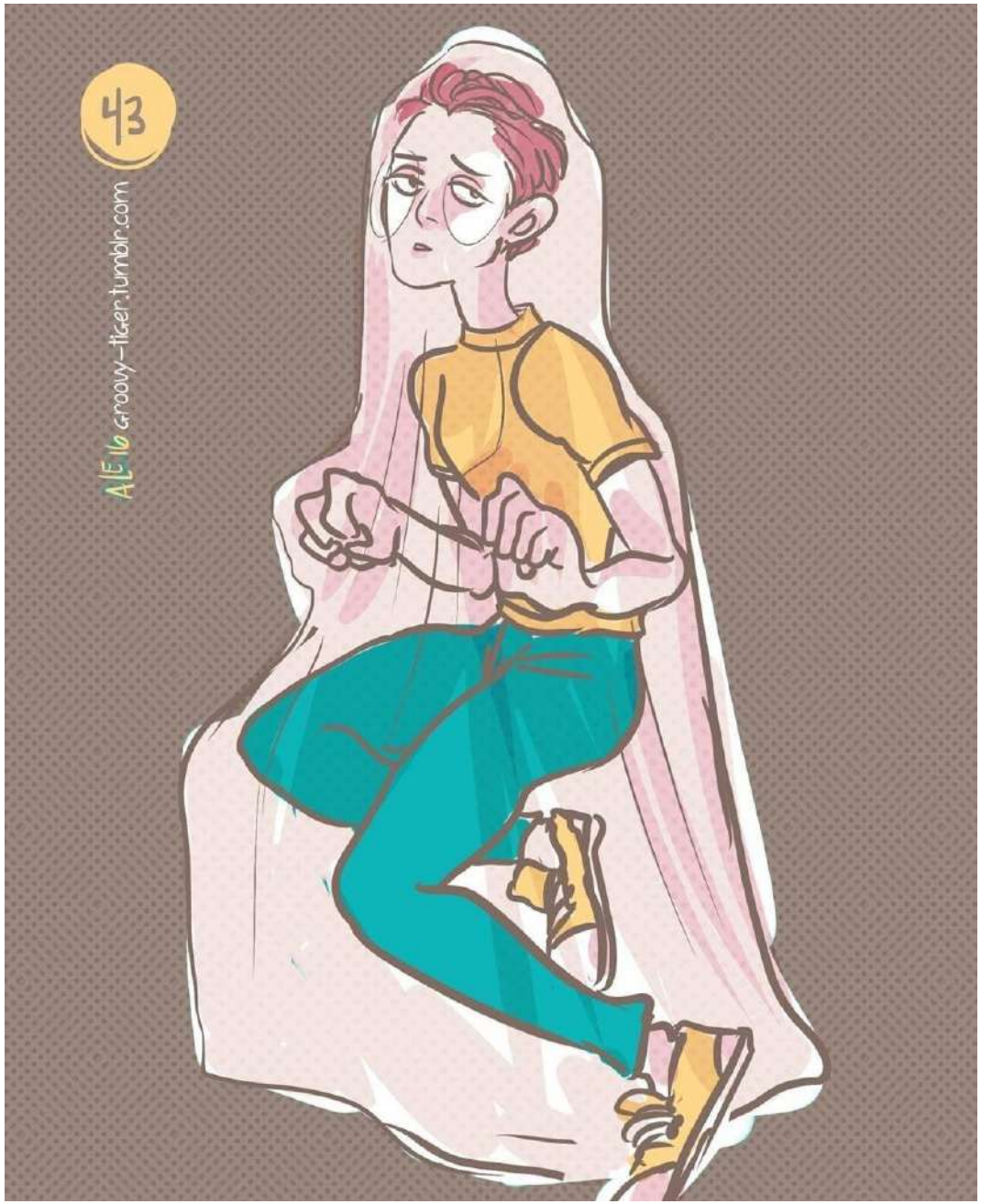

2016 Artworks

2017 Artworks

2017 was the year of Evil Morty apparently! Also I got into Pocket Mortys, can't believe it's been so long! I played so much....only to have my data lost years later. Also at this time I was using Paint Tool Sai to do all my digital work. I was trying my best to do 'cleaner' 'more professional' art. It looks more finished but in retrospective, the lines were not doing it for me Mr. Krabs. I feel like at this period of time I had lost what I had learned and practised for years with my traditional art. My lines just don't feel as organic as when I used a pencil or pen. There's a lot of drawings I like but I feel like a part of me was lost at the moment. A very personal and silly feeling, maybe. These drawings were on my 'new tungle' account that was obliterated for containing nsfw and also on my old PC that perished. I lost all the drawings I did from 2008 to 2017. The bad quality of the whole section is because I screeshoted and dowloaded some pics I had on an old facebook account I stopped using when I started working in this year.

2017 Artworks

I used to do a lot of traditional sketches to then clean up. Nowadays I draw everything digital at once.

2017 Artworks

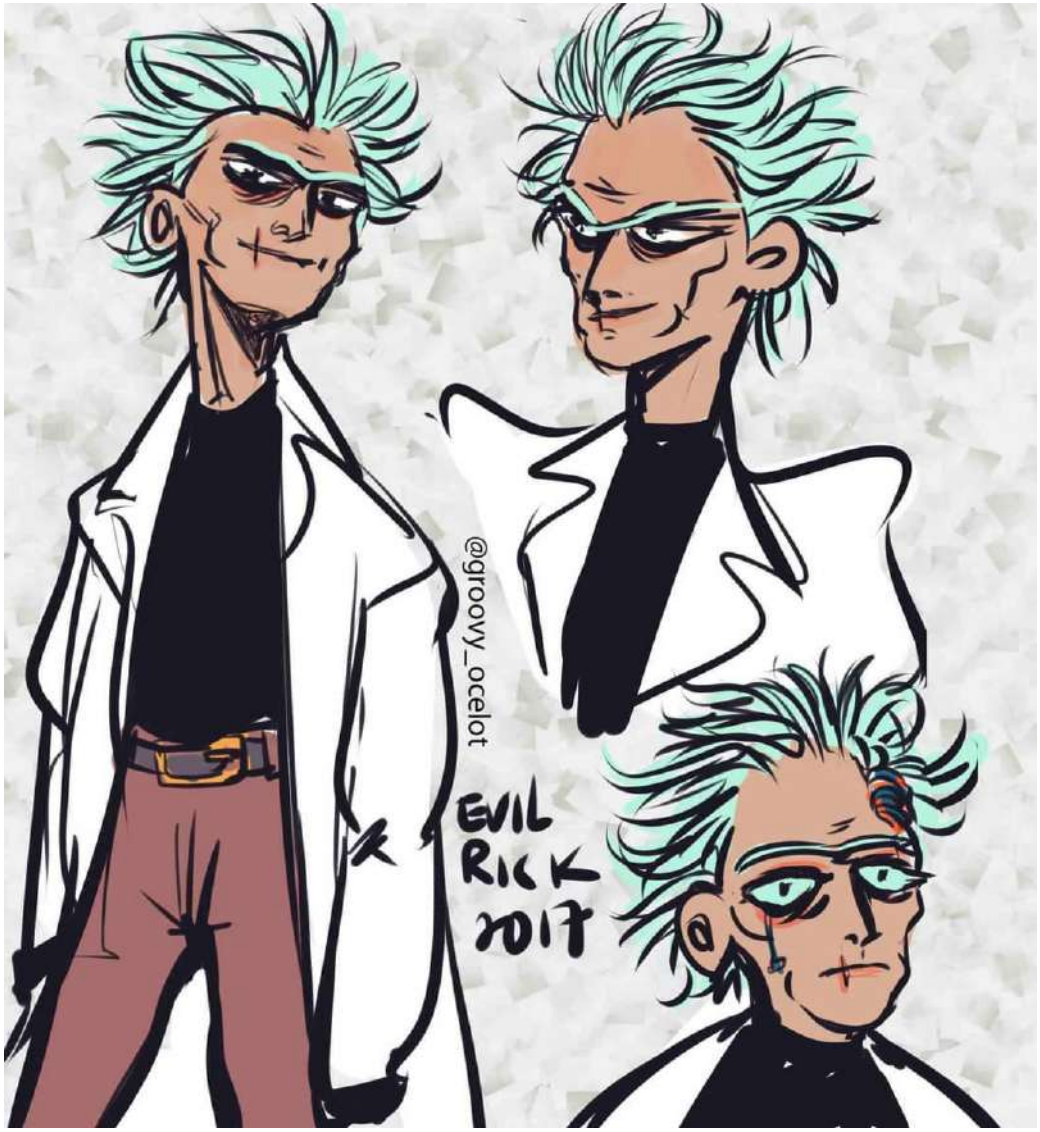

2017 Artworks

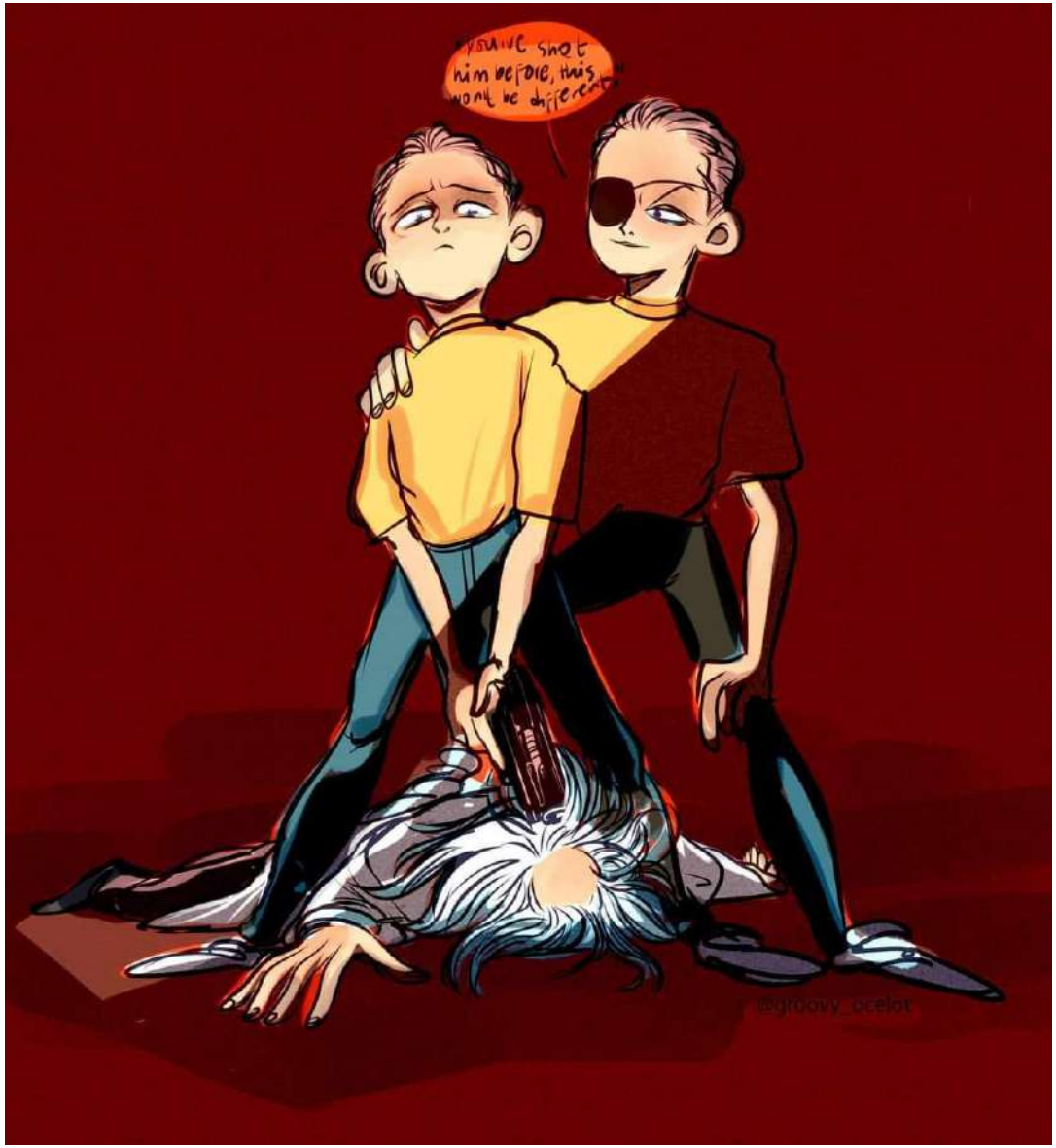
@groovy_ocelot

Kill
Him
groovy
ocelot

2017 Artworks

80'S MIAMI

groovy-ocelot

To the one who decided that Miami Rick and Morty would be such sluts I owe you my life. One of the best things ever.

2017 Artworks

Of all the Miami Rickorty I've drawn, this is still my fave drawing of them I ever made. I did it at work xD

2017 Artworks

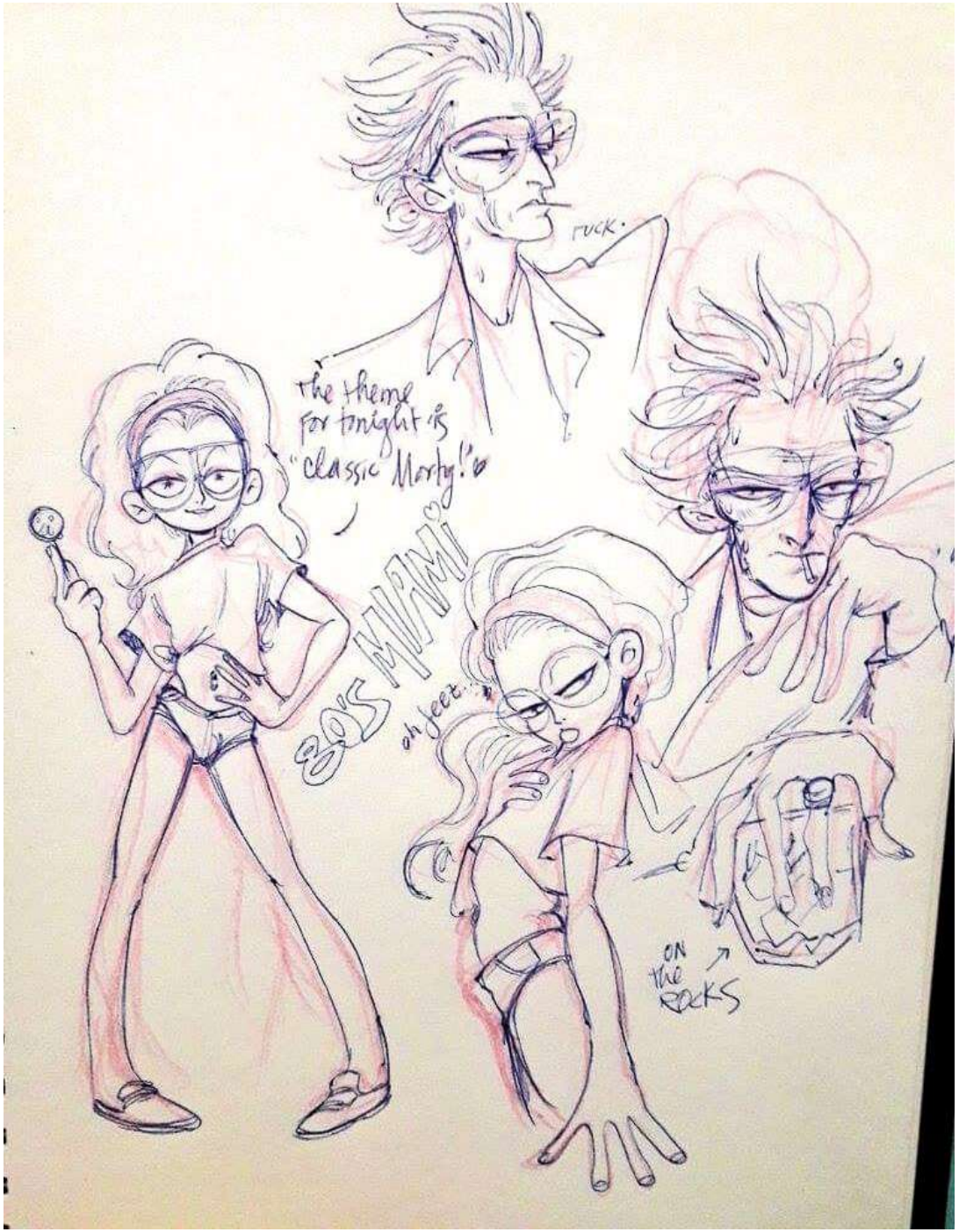

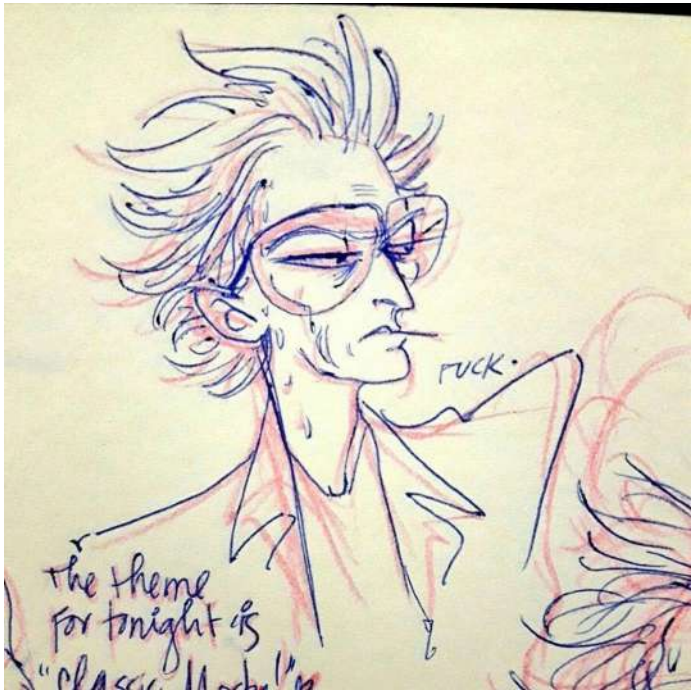

2017 Artworks

2017 Artworks

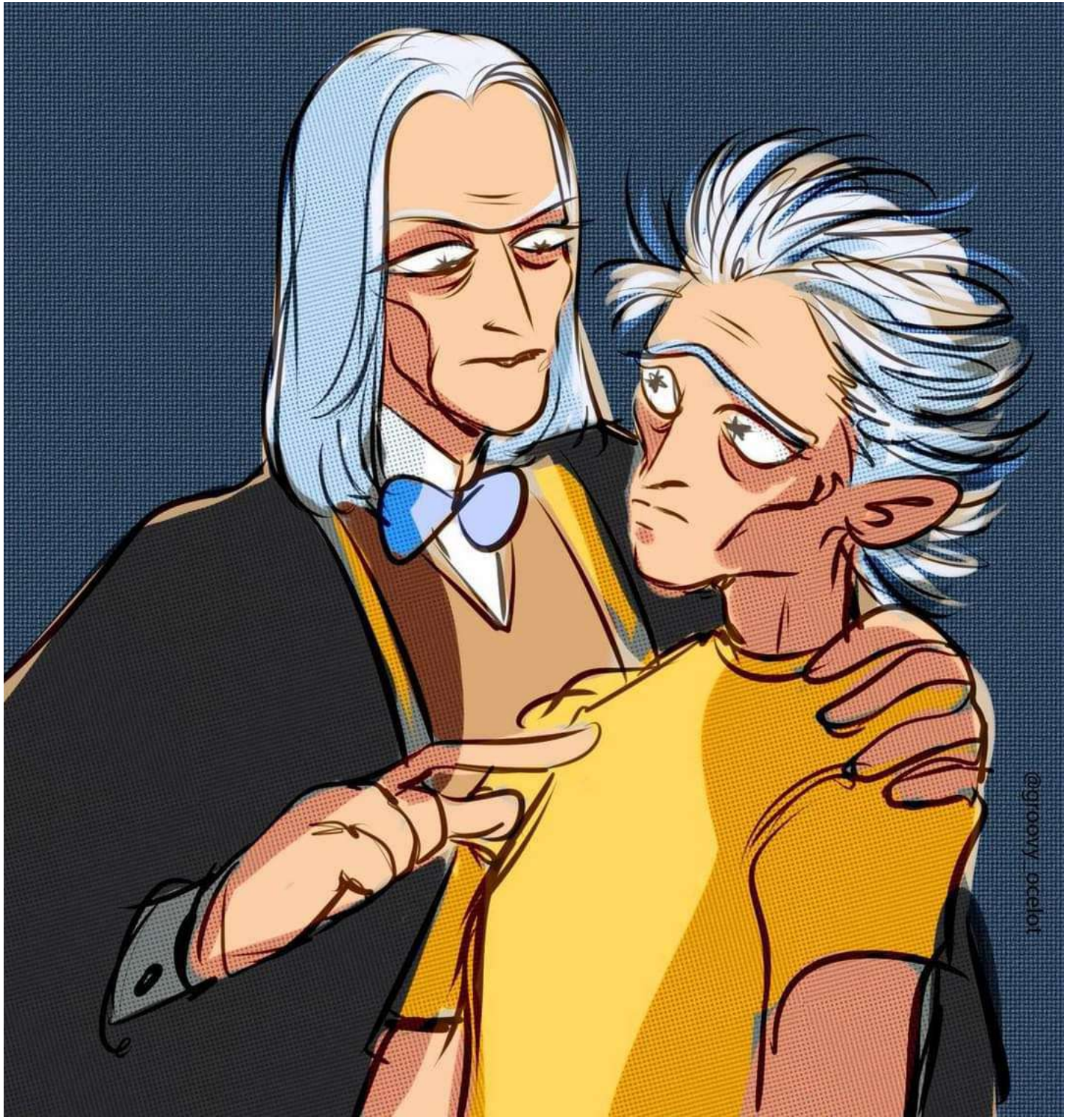

This pair tickled my brain a lot but I didn't explore it more than this sketch. I like the whole power dynamic of a Rick treating another Rick like a Morty and a Rick behaving like a Morty might cause some really interesting scenarios ;3

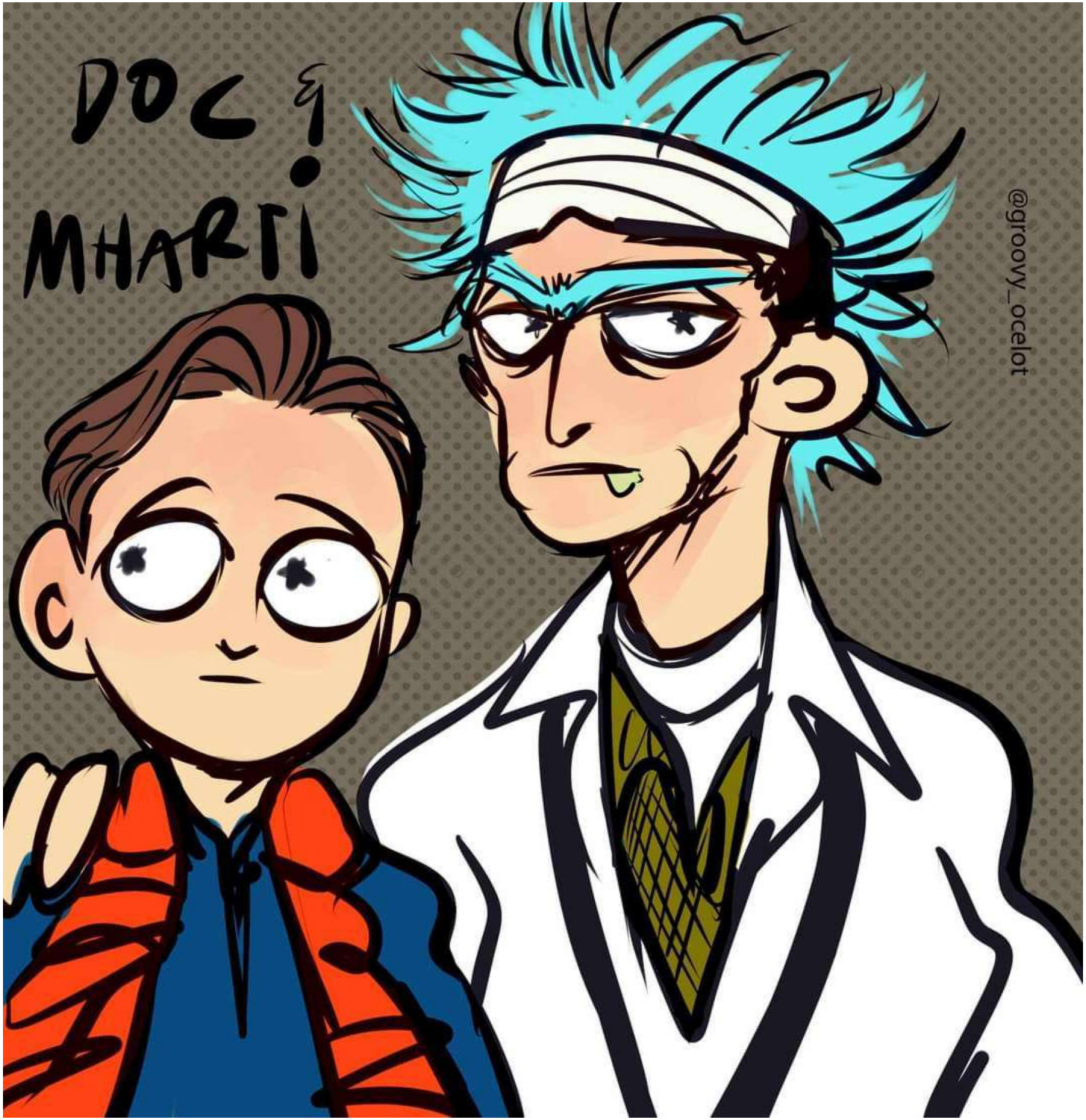

2017 Artworks

This was my Pocket Mortys Team at the time. Morticia was my queen. Also, ofc I was using Miami Rick! I was dying to get my hands on a Miami Morty...sadly I could never get him and my data got corrupted and deleted...

groovy_ocelot

@groovy_ocelot
#MDATICIA
#111
ALEIT

These were some of my fave Mortys back then. I still love the whole concept of Pocket Mortys and have thought of drawing some of them again....There's also a bunch of Ricks that I wanna draw as well.

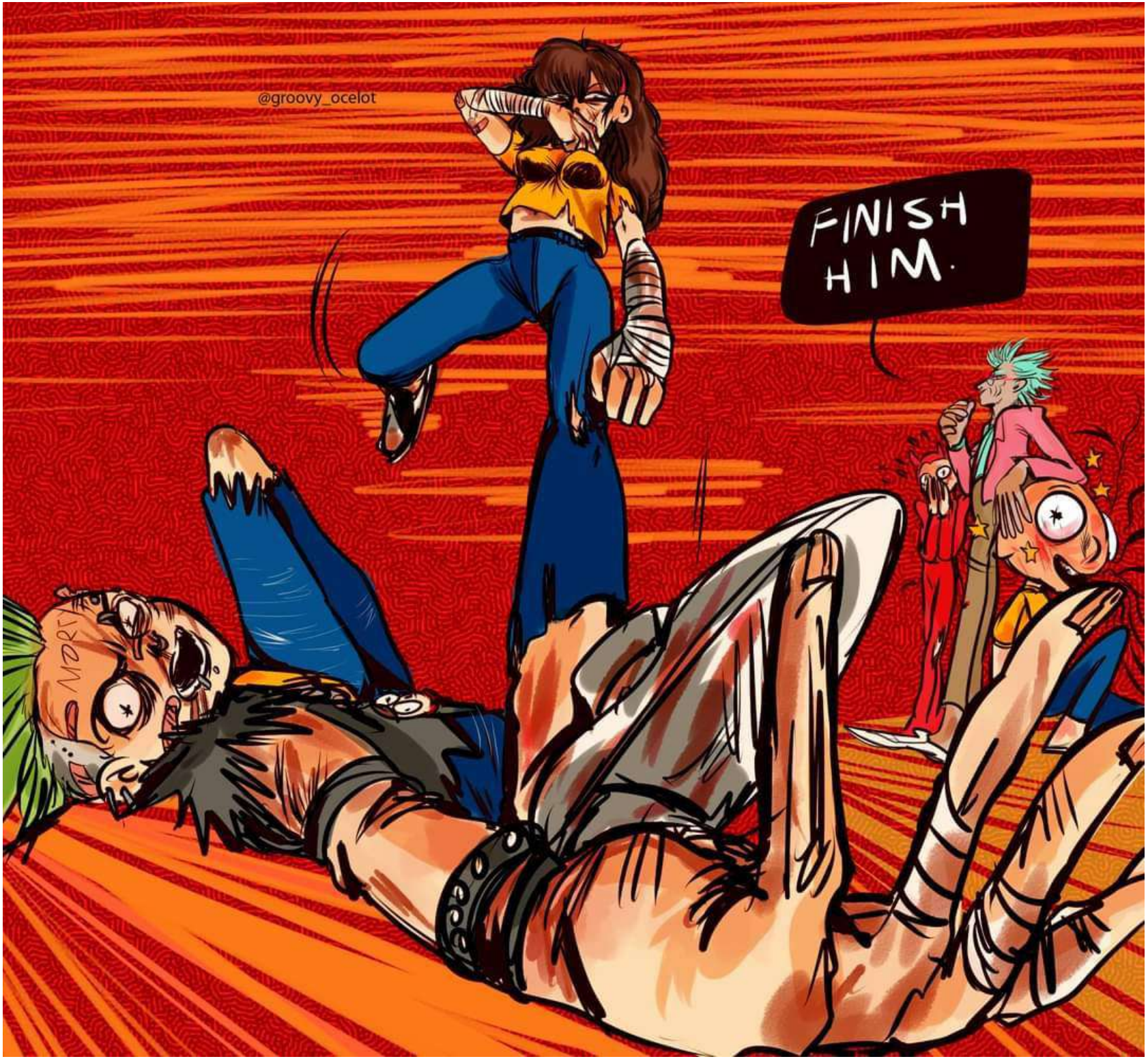

This drawing is very special to me. I was playing the online Pocket Mortys and I had a hard fight with another player in the game. My last Morty was Morticia and I really thought I was gonna lose, but in the end, Morticia prevailed! Both of us players gave our best. I rushed to draw the way I felt at the moment. Morticia is my fave and I always headcanon all my fave girls as badasses ;w; o como dirían los chavos, me gustan las girlbosses.

2017 Artworks

2017 Artworks

I thought I hadn't draw much for this year but apparently I did a few! I didn't draw any RnM on 2018 apparently. My mind was full of soup.

2019 Artworks

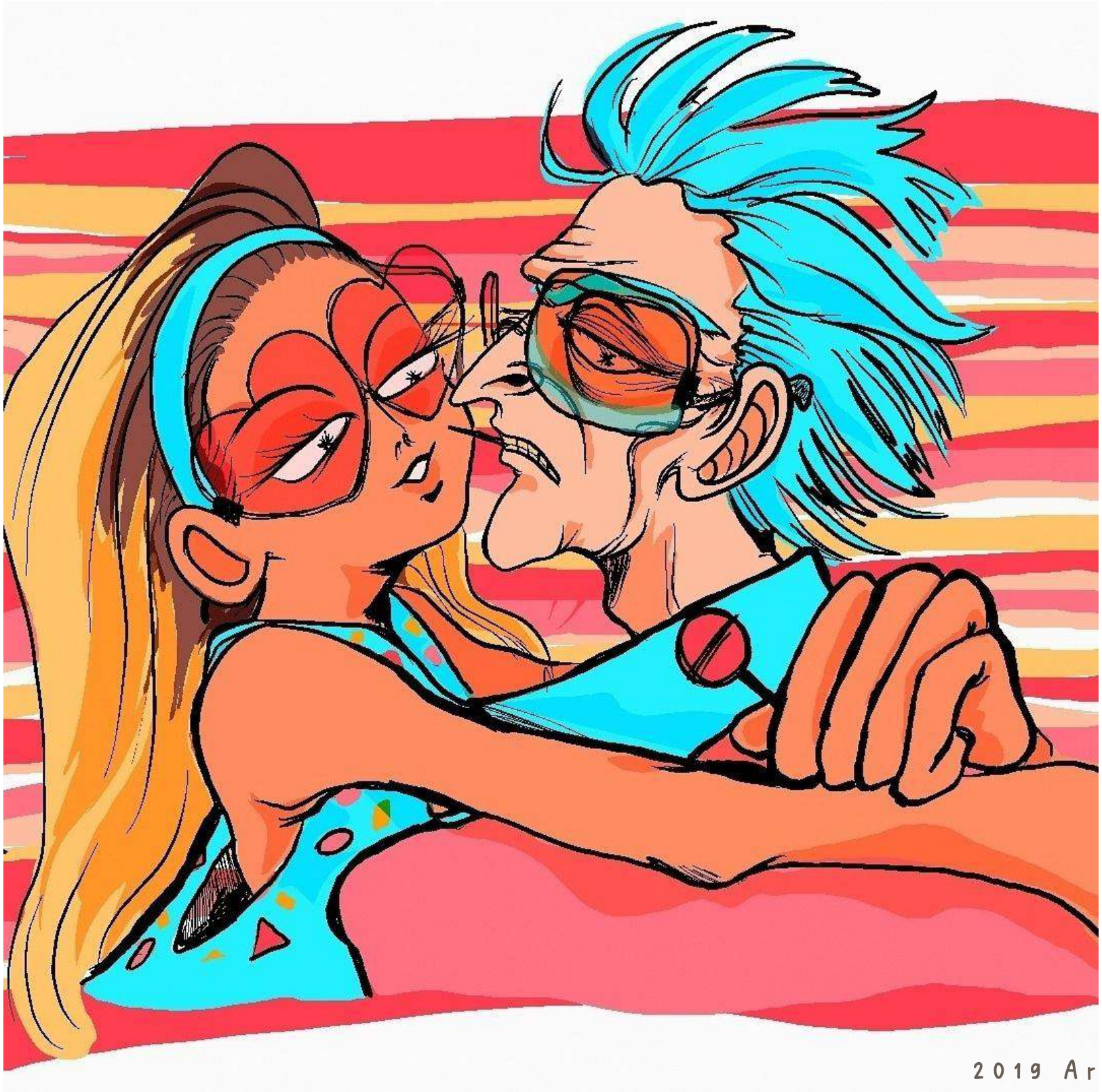

2019 Artworks

Looking back at all my Evil Morty art, I draw him very twisted while he is quite solemn and has a serious face....Might rework my way of drawing his expression.

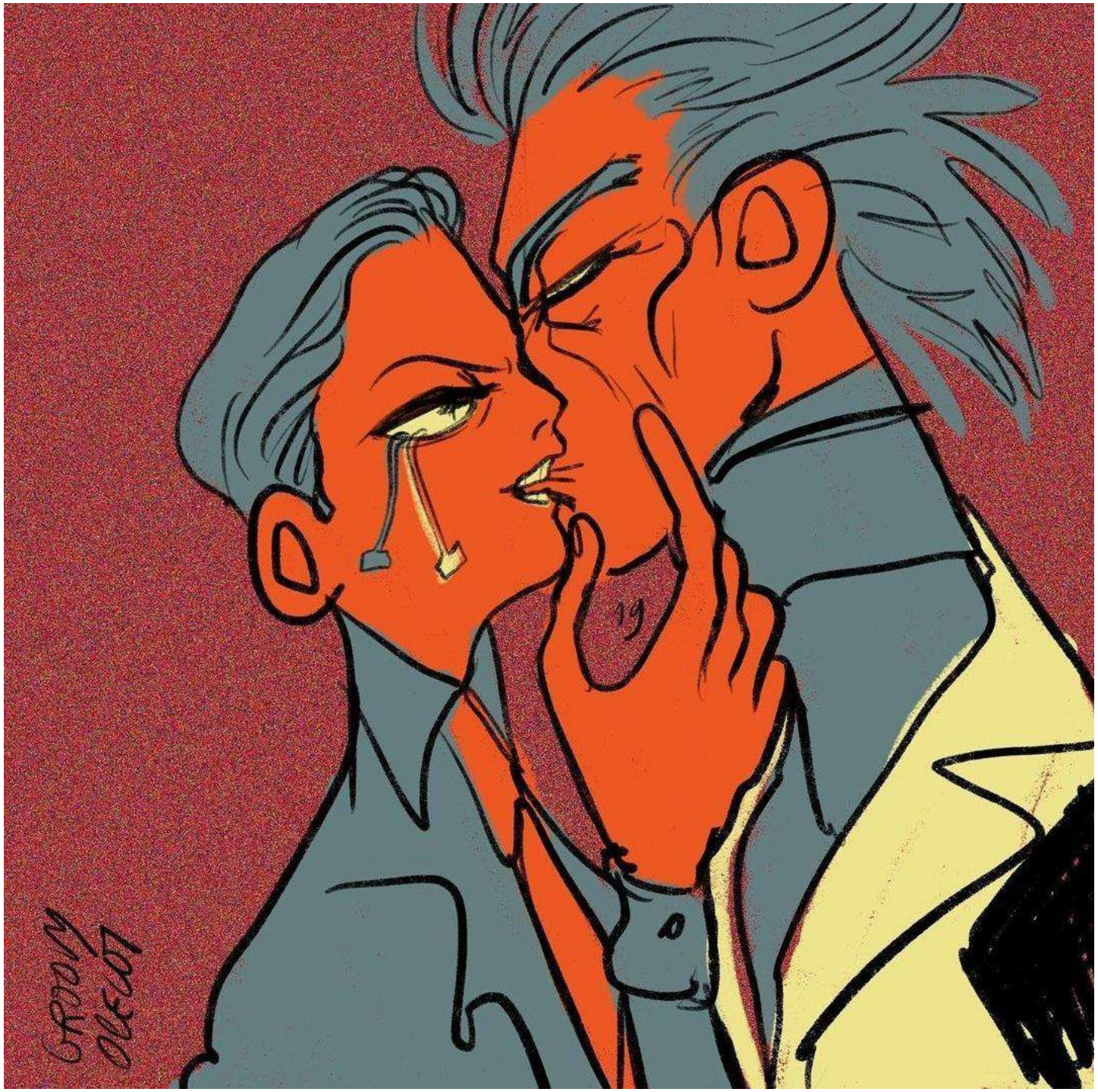

Totally obsessed with Evil Morty hating all Ricks and torturing them.

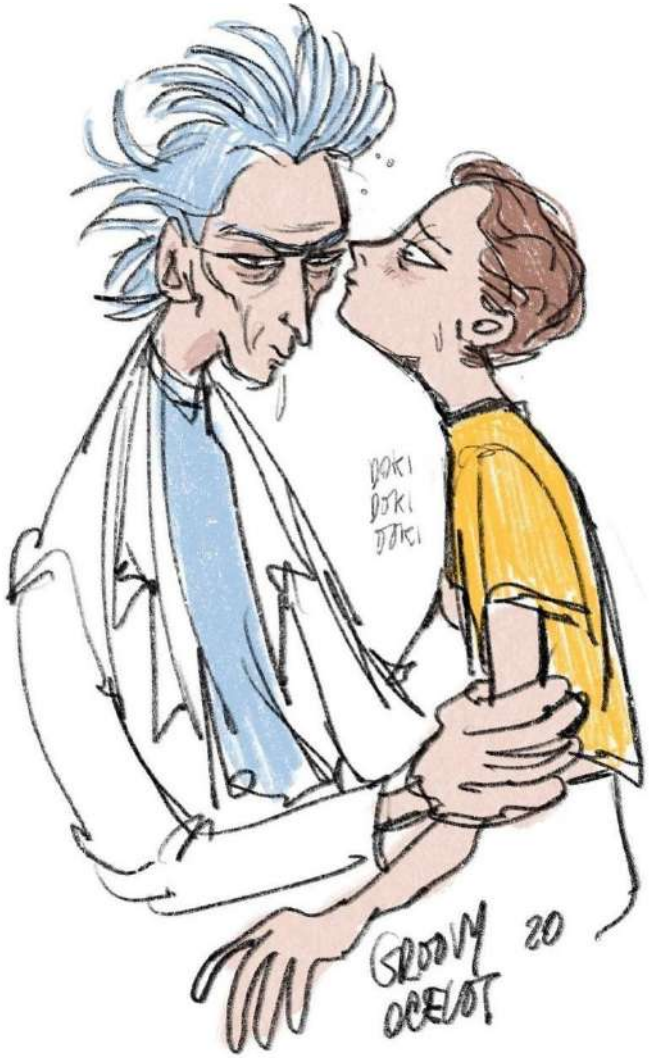

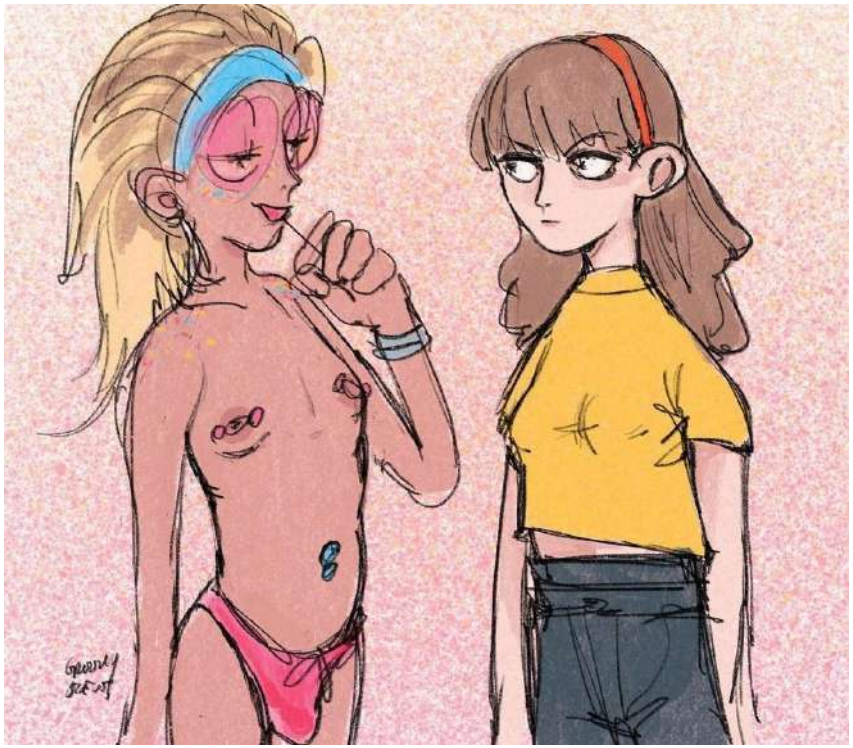

I forgot I did these two drawings on 2020. This was the give granpa a kiss season if I'm not delusional. At this time I was starting to get comfortable using the ipad to draw. My back was just not doing well (and it's still unwell) and I never have touched my pc to draw at home again. The ipad truly has helped me to evolve my art to the shape I've been wanting to achieve since I started drawing digittal. I hate Apple tho. But you didn't come here to read about that. hahaha

2021-2023 Artworks

For some reason 2021 got me really into RnM again, I haven't left the 'fandom' so much, as I have drawn a considerate ammount of artwork since then. I feel more confident in these drawings and happier with myself seeing how much I improved with the years. There's still a lot of growth left for me to do with my art, but I feel that looking back at the drawings in the future is gonna be a different feeling from what I feel looking back 7 years ago. I wonder always about the people I met back then on 2015 and I hope they are doing okay and enjoying the good food we are getting in the Rickorty side recently. I believe some people still remember my old tumble art and have found me again on twtr :'3

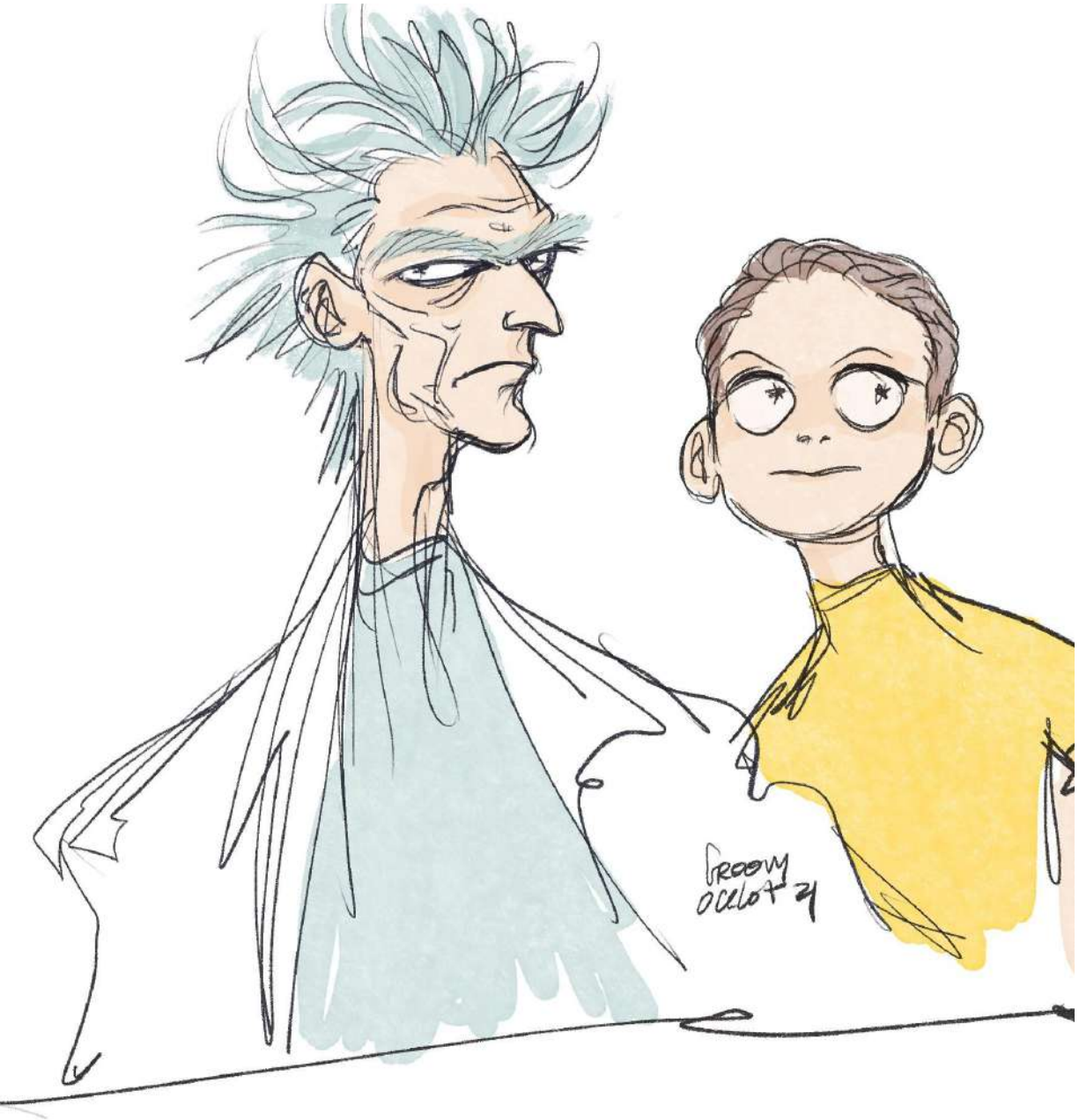
GROOVY
OCELOT 21

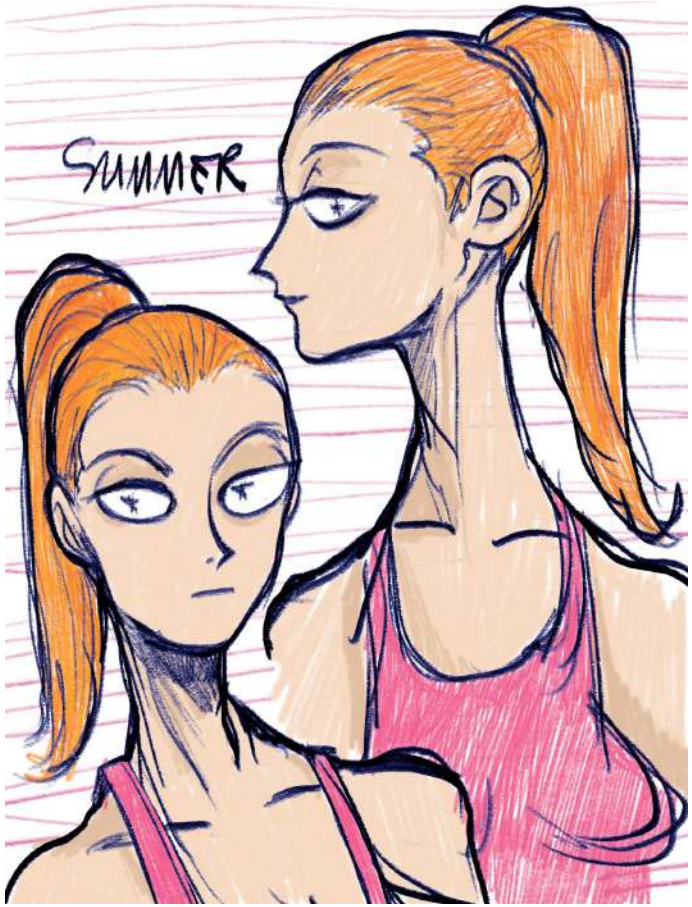
SUMMER

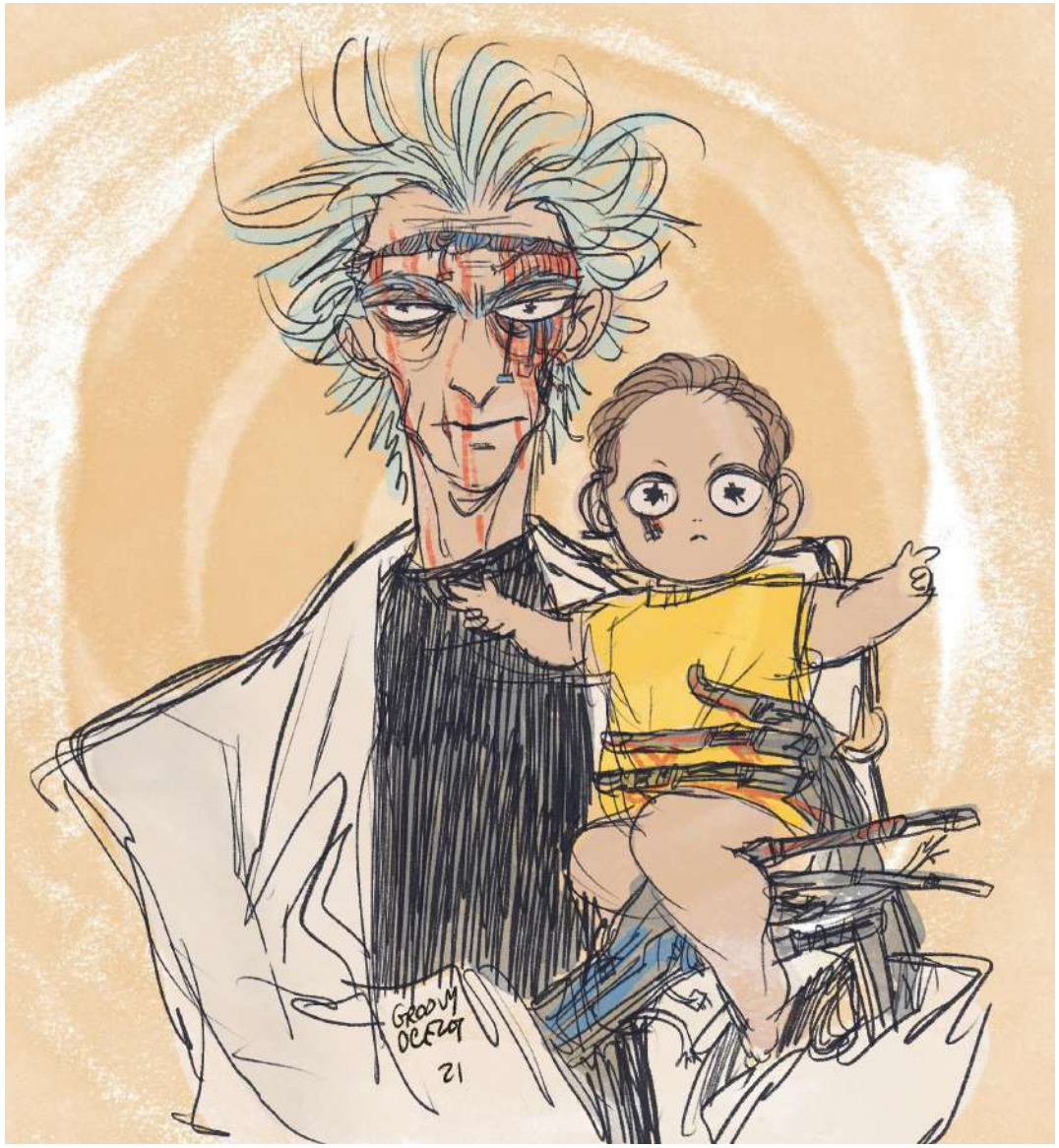

2021-2023 Artworks

RICKS DON'T CARE ABOUT MORTYS...
GROOM OCT 21

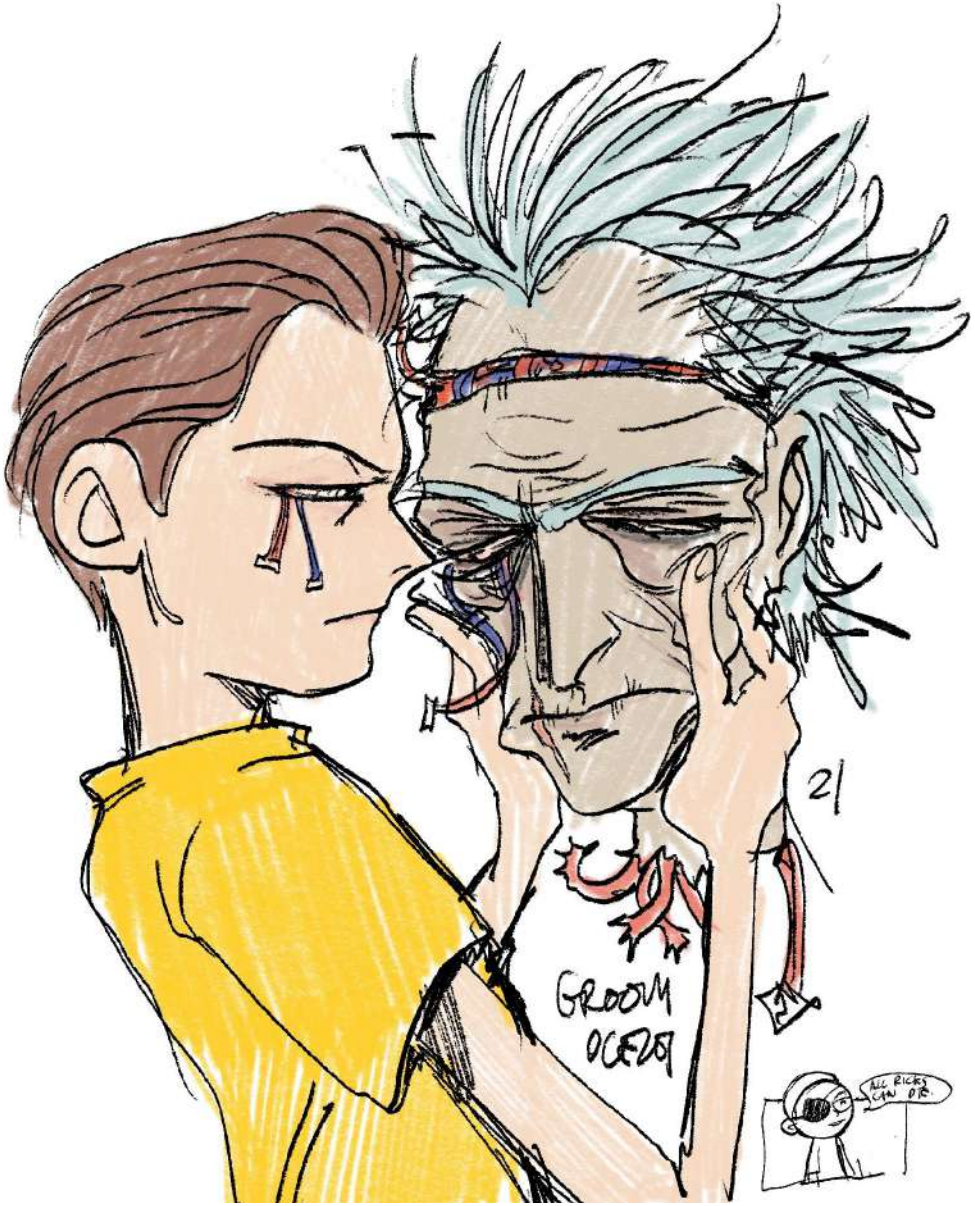
21
GROOM OCT 21
ALL RICKS CAN DIE

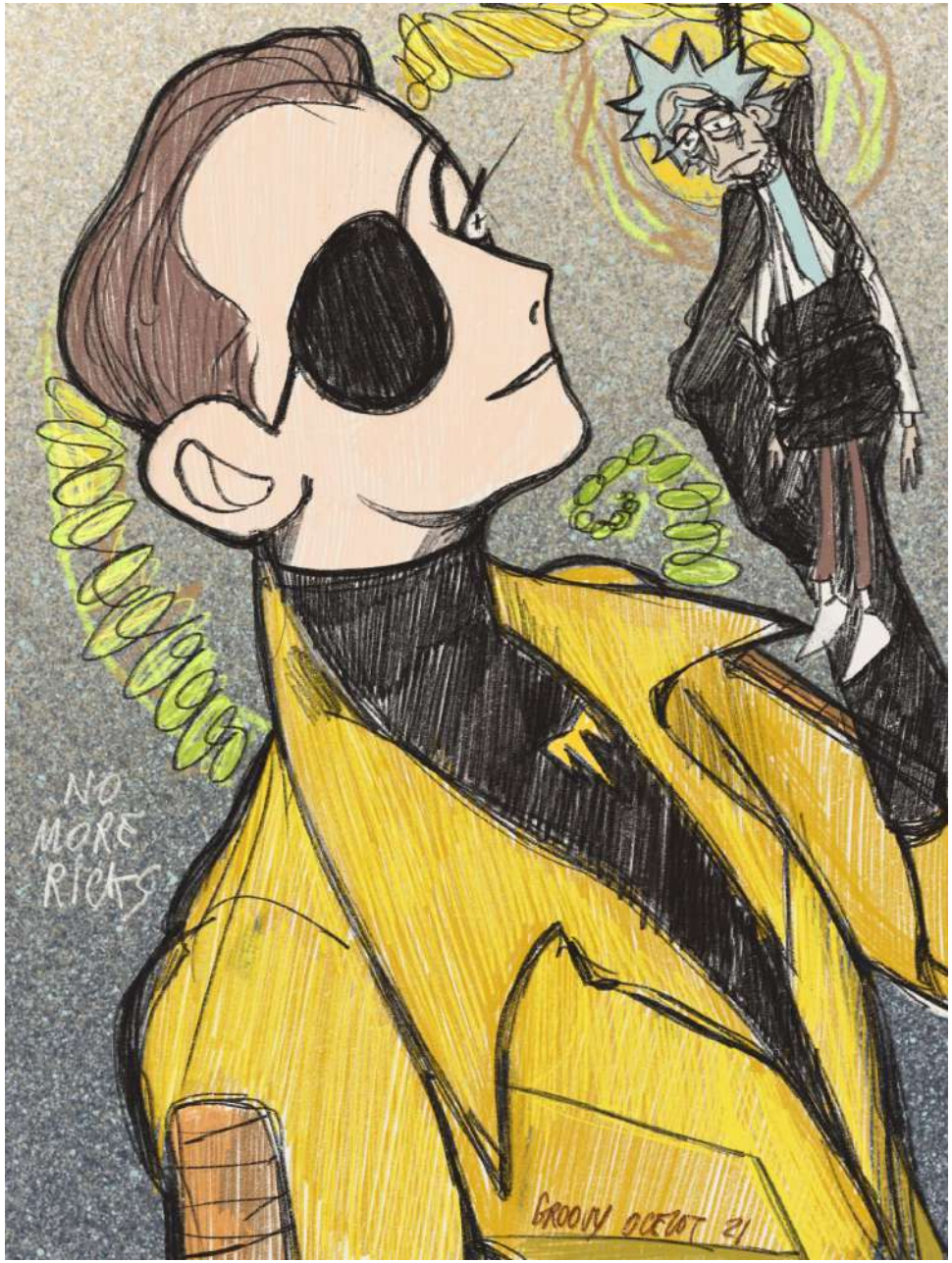
NO
MORE
RICKS
GROOVY OCELOT 21

OC-137
GROOVY
OCELOT 21

"NOW YOU'RE EVIL MORTY TOO..."

2021-2023 Artworks

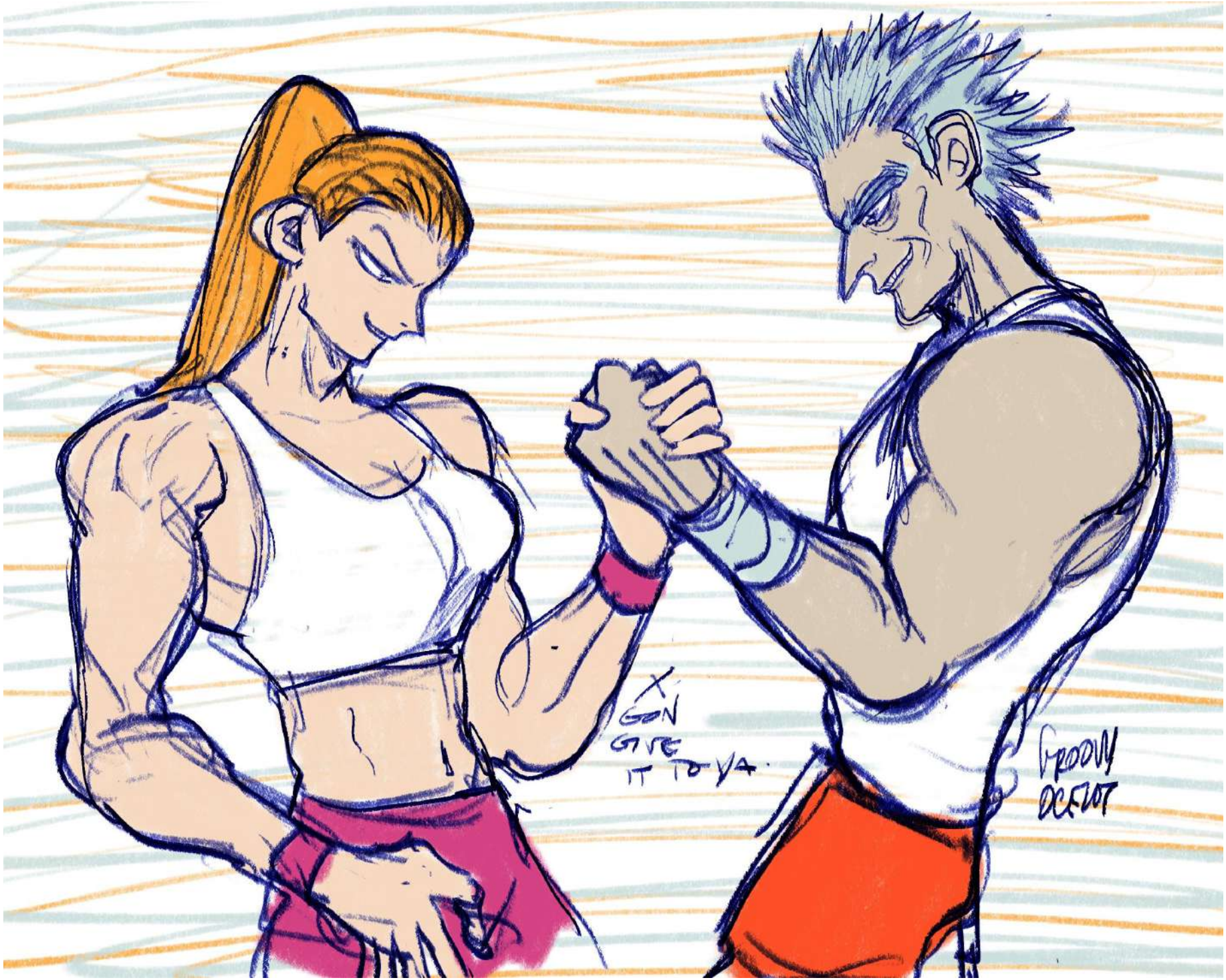
X GON GIVE IT TO YA.
GROOVY OCELOT

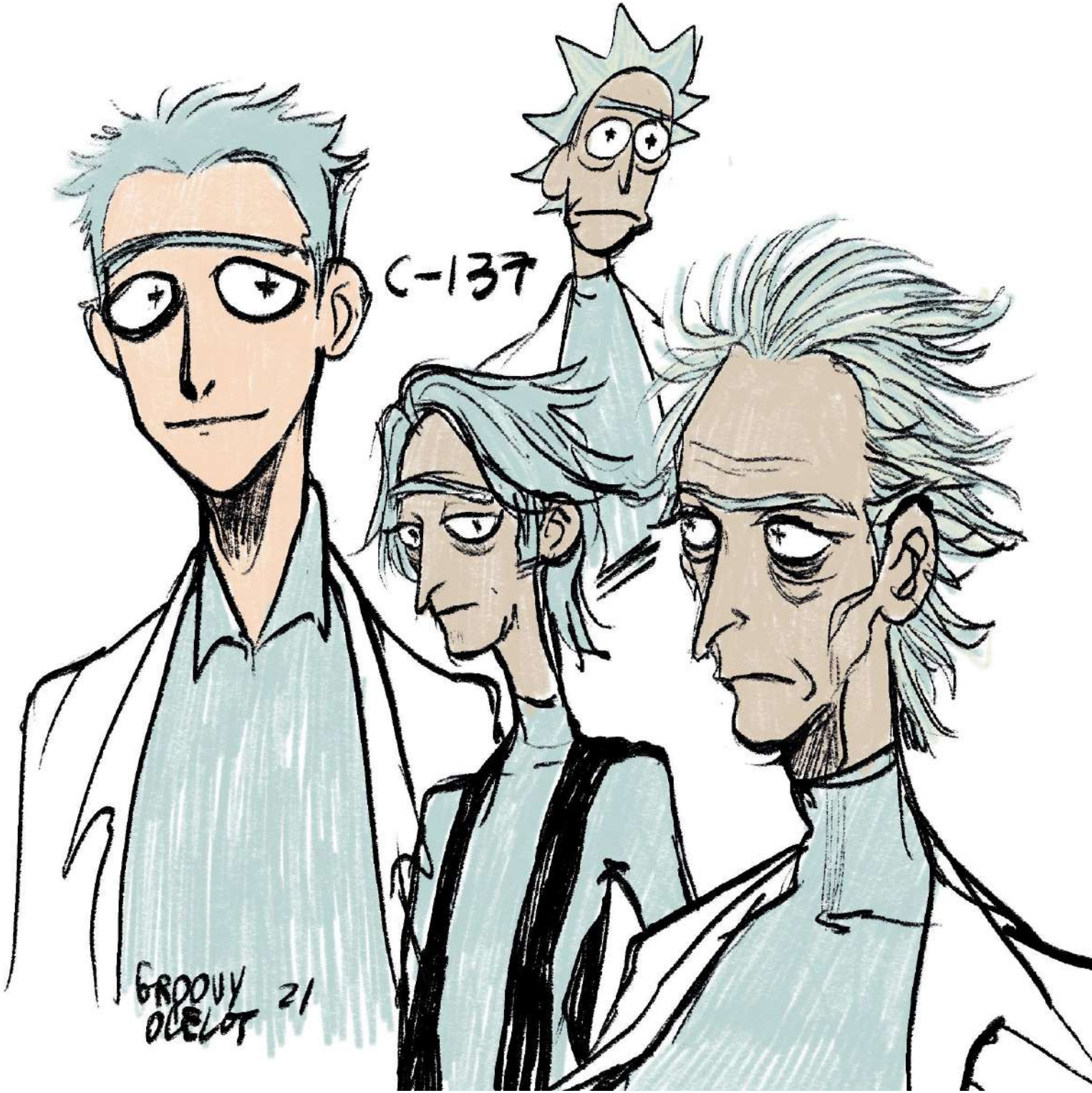
C-137
GROOVY OCELOT 21

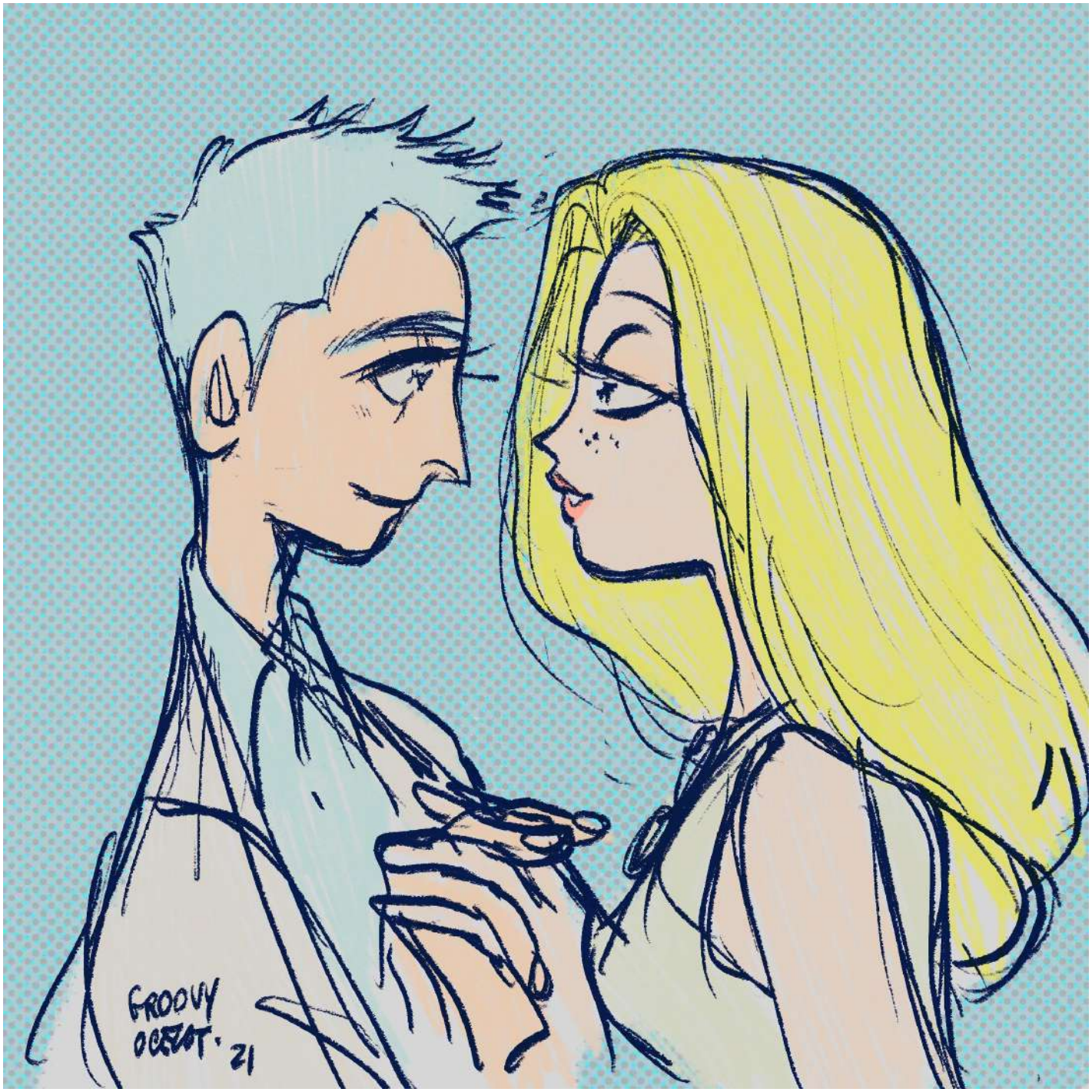
GROOVY
OCELOT. 21

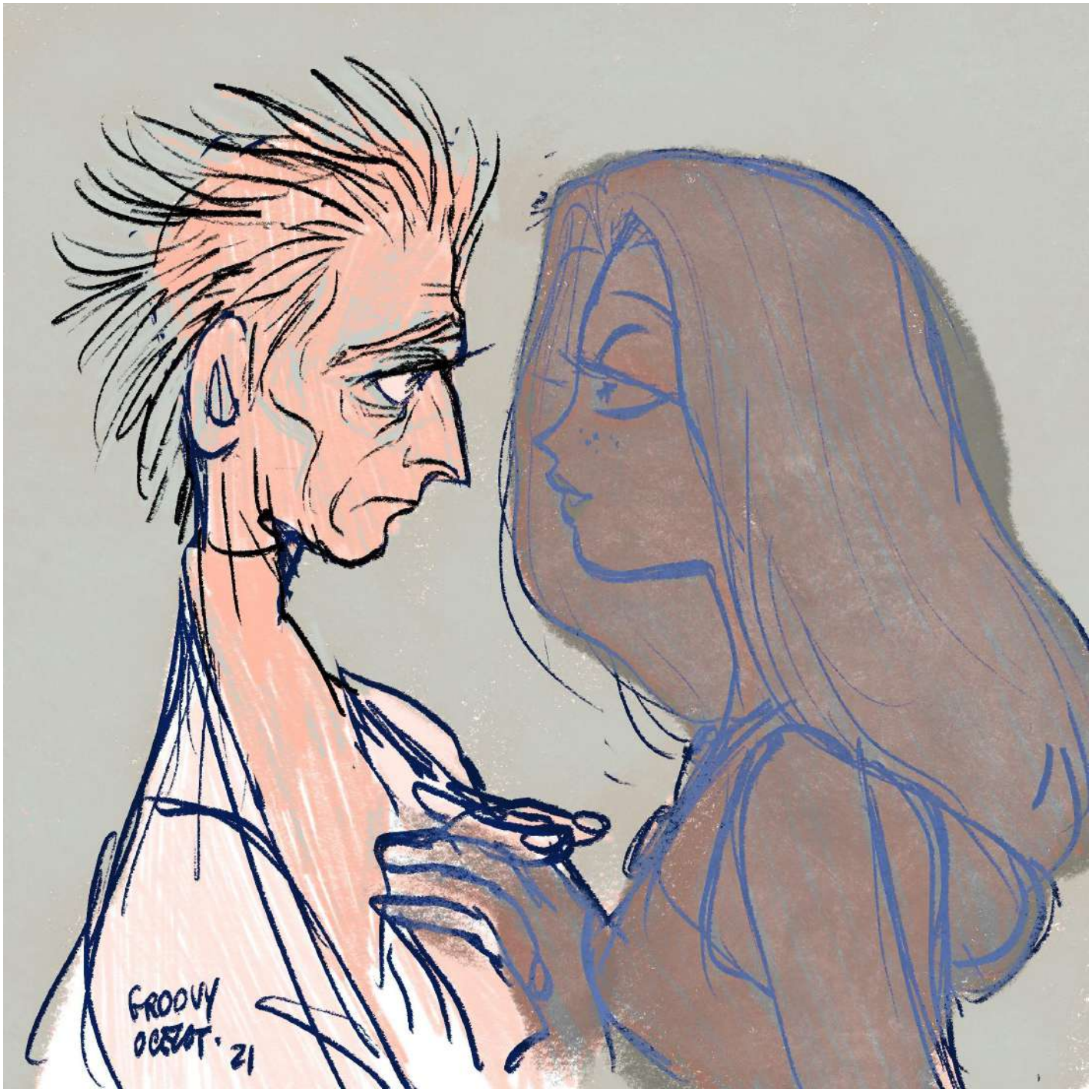
GROOVY
OCELOT. 21

2021-2023 Artworks

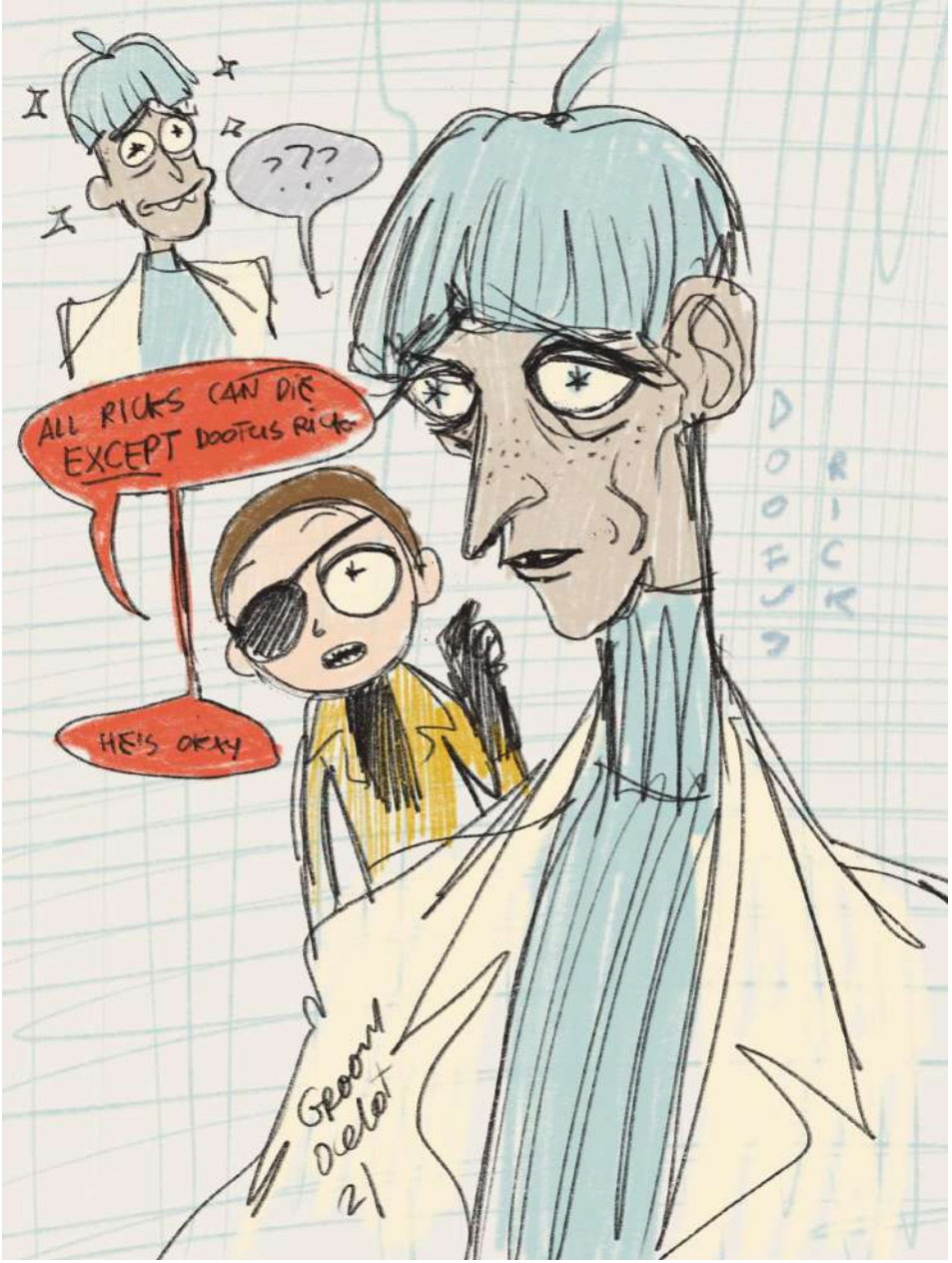
???
ALL RICKS CAN DIE EXCEPT DOOFUS RICK
HE'S OKAY
DOOFUS RICK
Groovy Delat 21

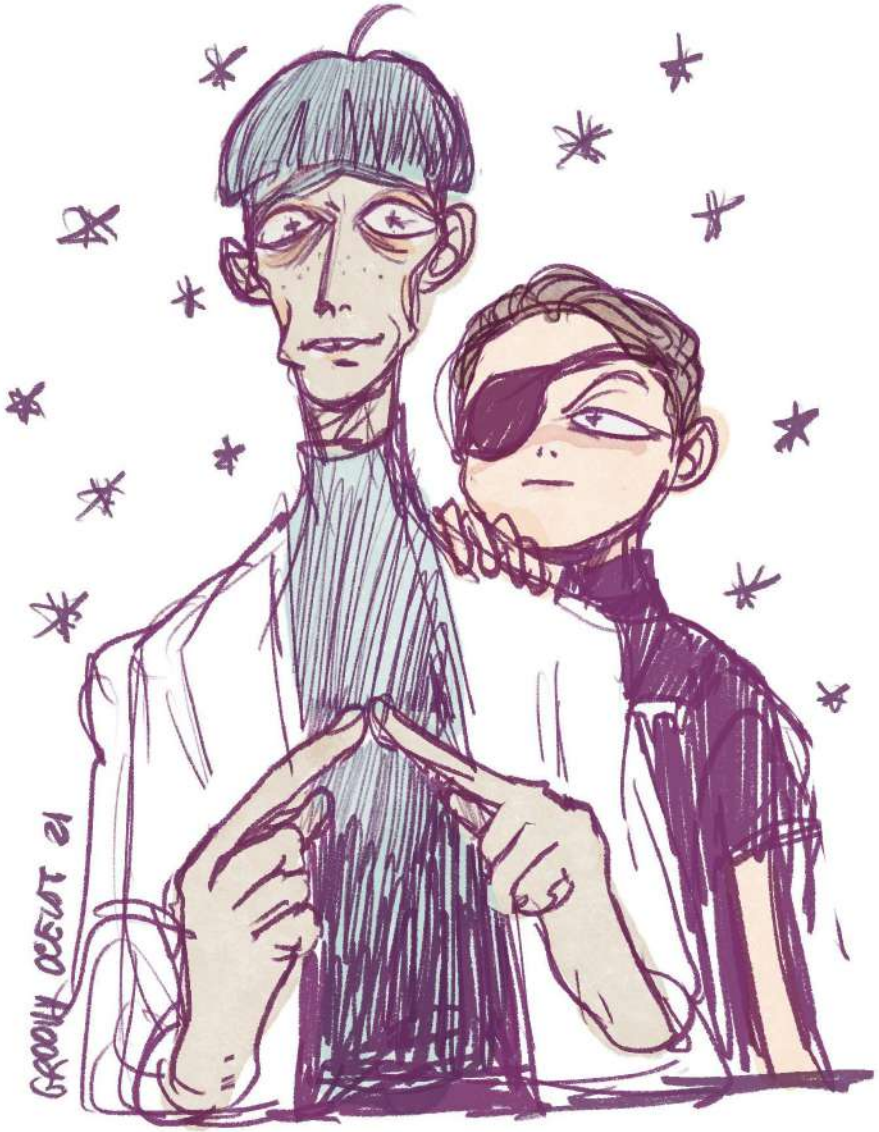
GROOVY DELAT 21

GROOM
OCTOBER 21

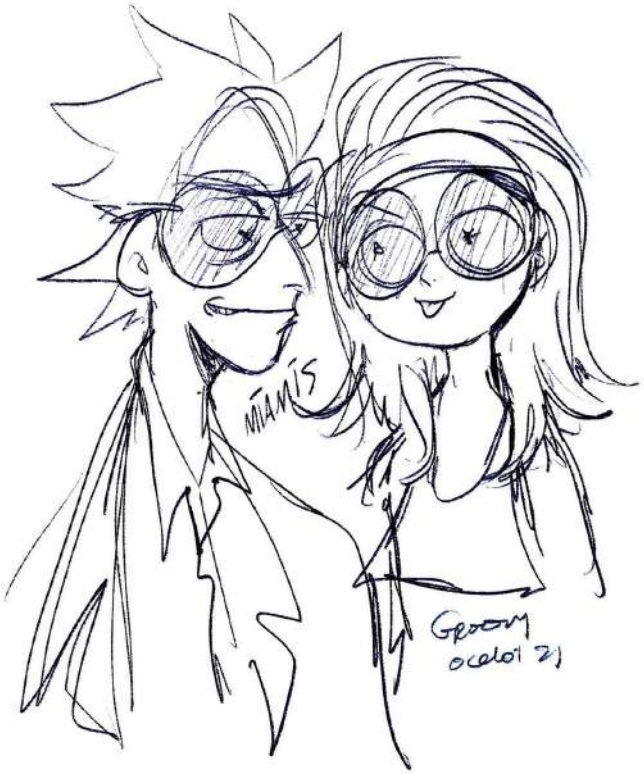
MIANIS
GROOM
OCTOBER 21

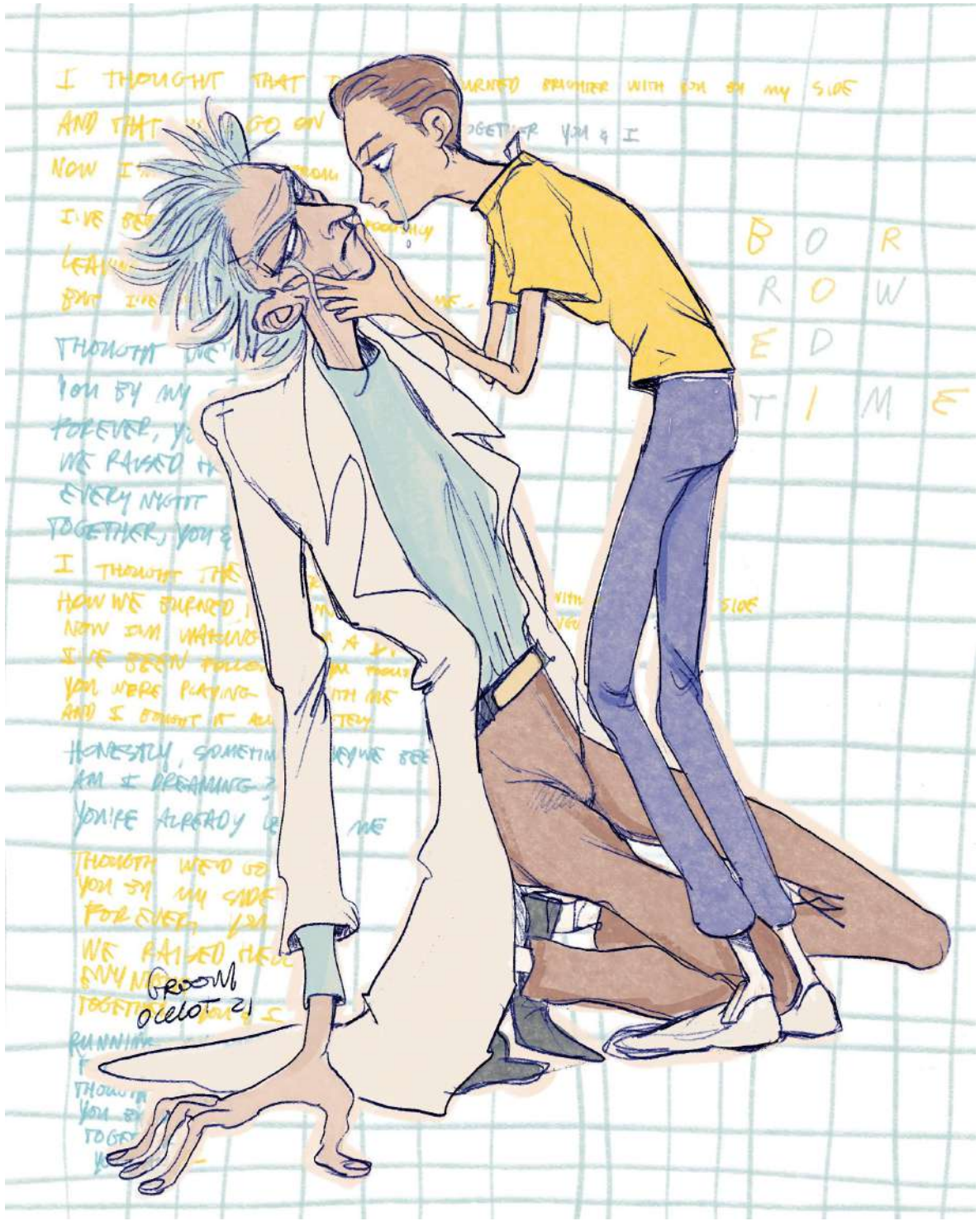

2021-2023 Artworks

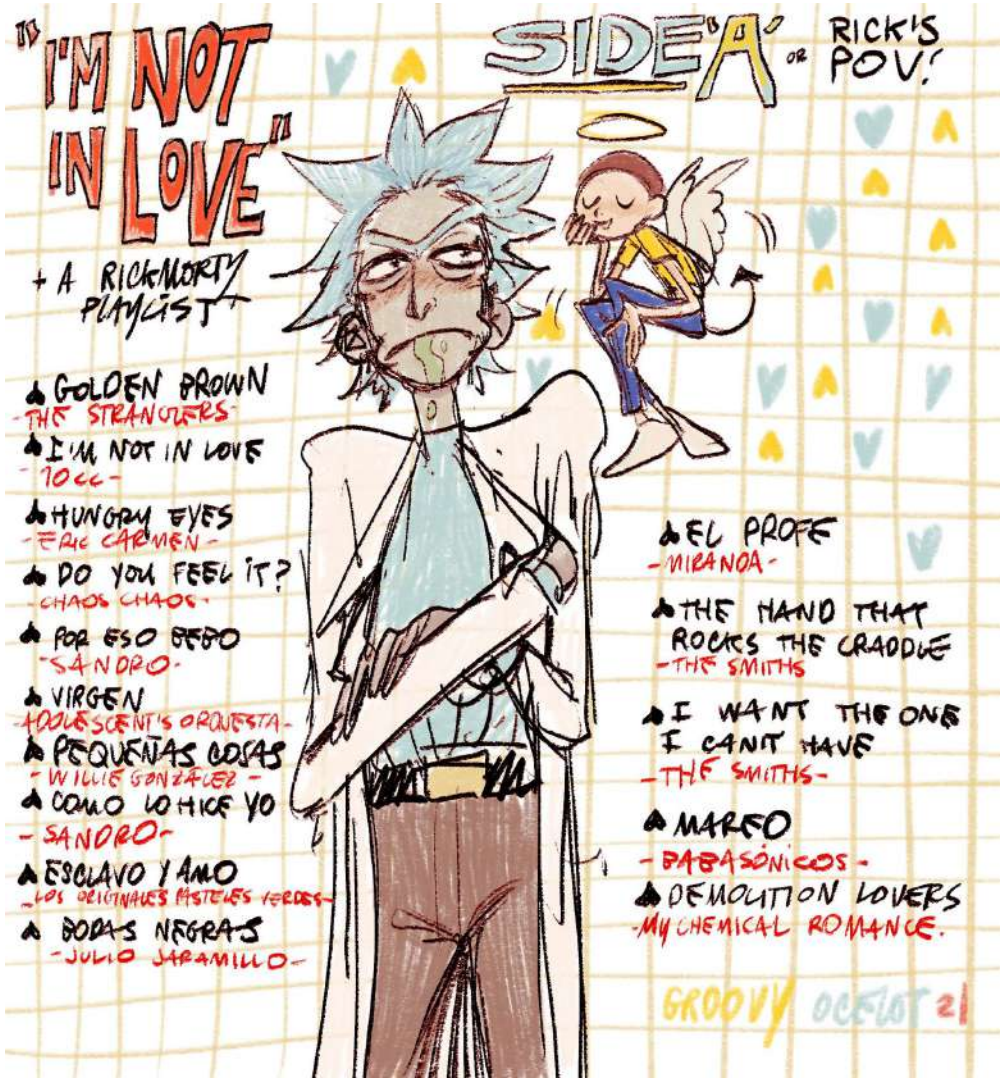

A big playlist with "Two Sides". One with Rick's POV and the other Morty's. "I'm not in love" is my personal Rickorty anthem. You can find the playlist on spotify.

2021-2023 Artworks

I wanted to be experimental and imitate Yoshitaka Amano's style. I failed.

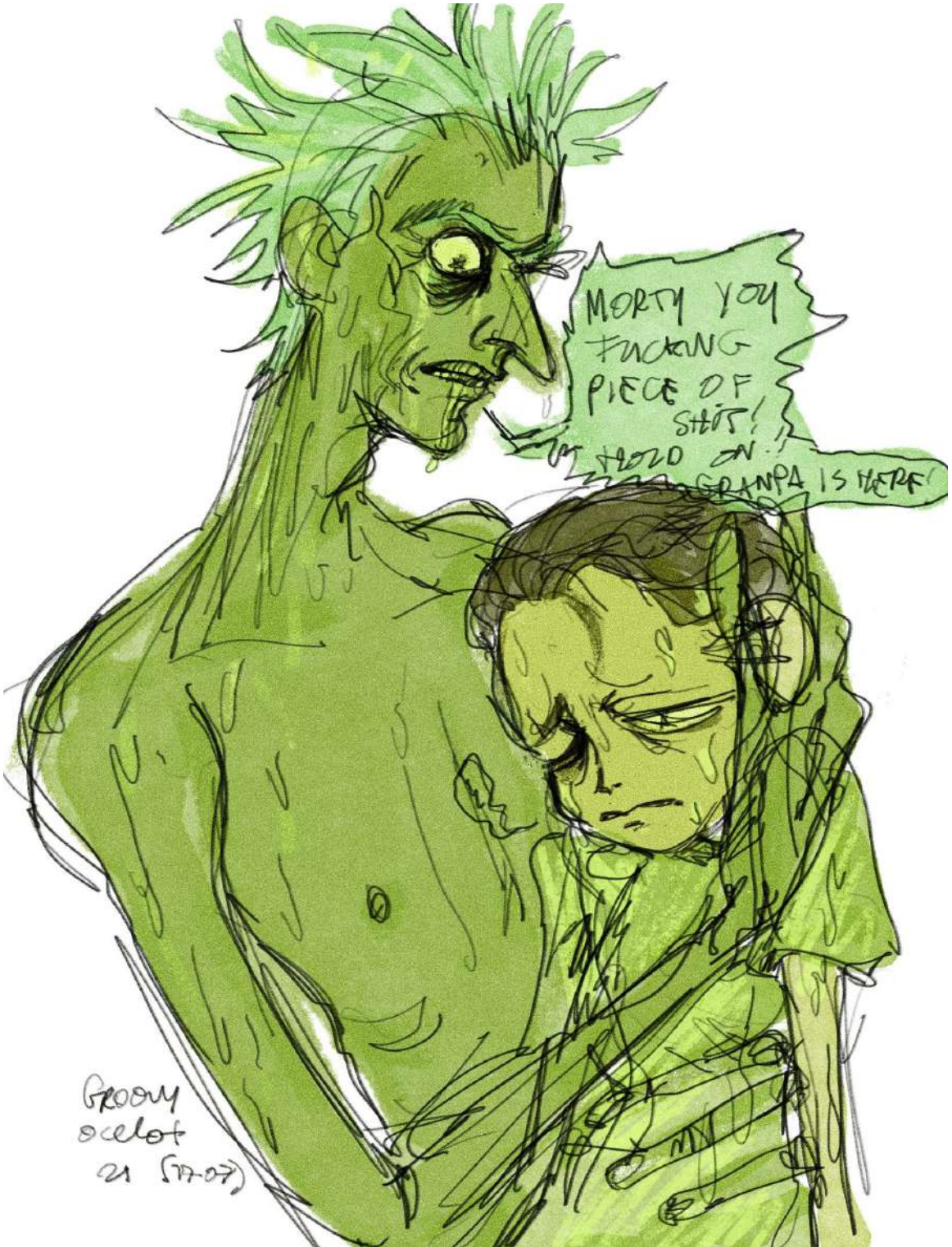
MORTY YOU FUCKING PIECE OF SHIT!
HOLD ON!!
GRANPA IS HERE!
Groovy ocelot 21 (17-07)

ATTACHMENT
...
Groovy ocelot 21

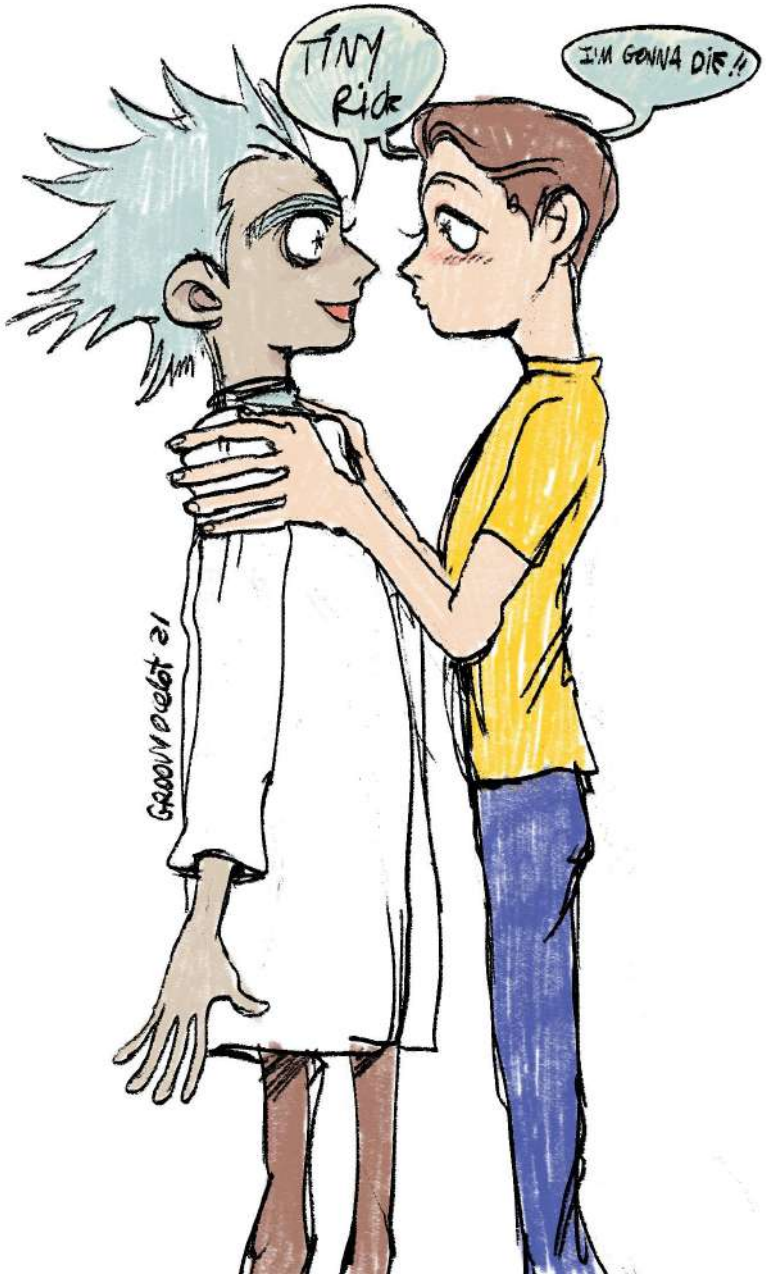
TINY Rick
I'M GONNA DIE!!
GROOM OCTOBER 21

GROOM OCTOBER 21
5+06

HERE GOES NOTHING...
DOC & MHARTI
GROOVY OCELOT 21

"Worth It" Fanarts.
This fic by
ItsSomebodySomewhere is my
favorite of all time. I still want to
draw so much from it ;w;
I was impacted when I read it
because the Rick's personalities
and c-137 Rick are just perfect,
they fit so much with how I
envision them ;w; I highly
reccomend the read. Also the
same author has the fic "Fanfare"
wich is a prequel to Worth It. So
READ THEM NOW.

"WORTH IT" by Somebody Somewhere (A03)
GROOVY OCELOT '21

SUPER
FAN MORTY.

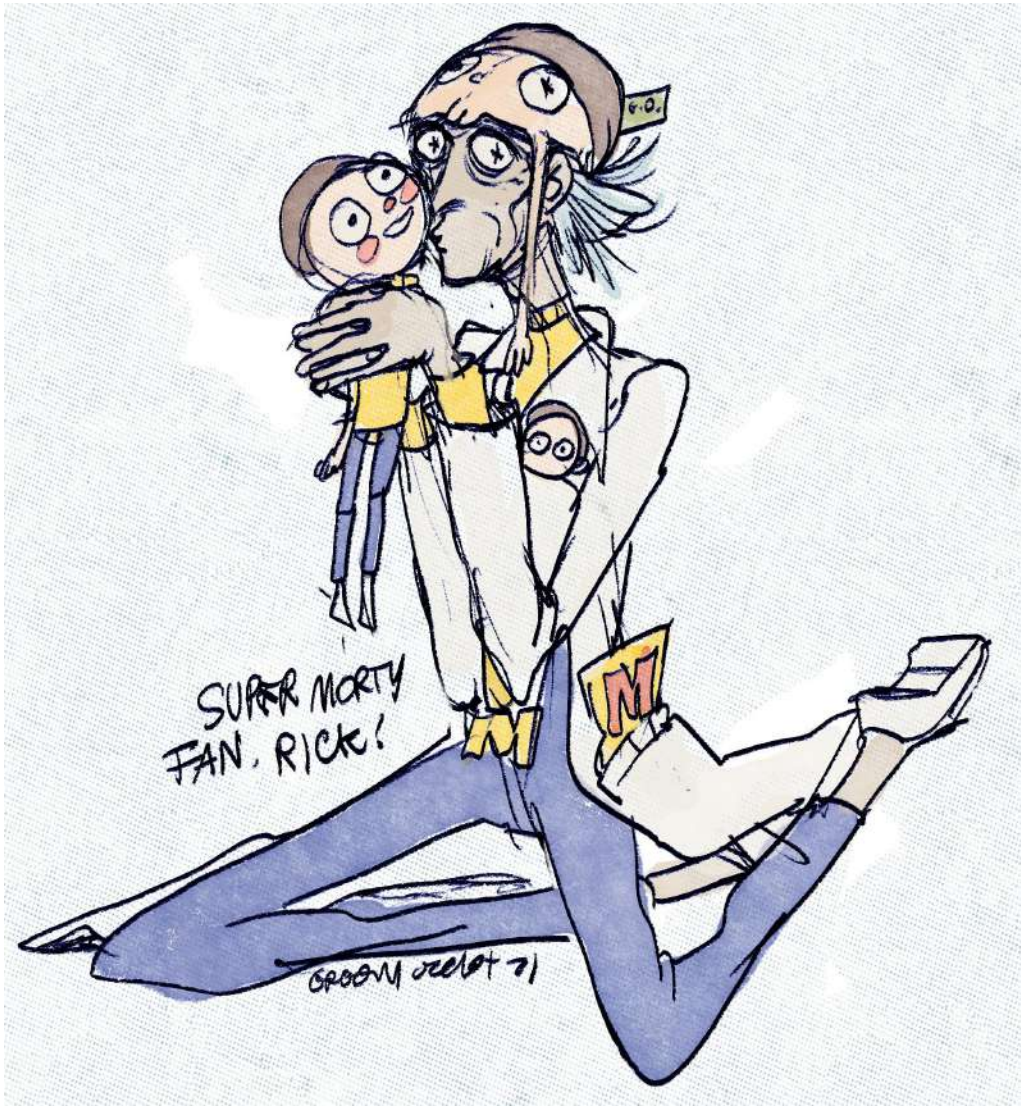
SUPER MORTY
FAN, RICK!

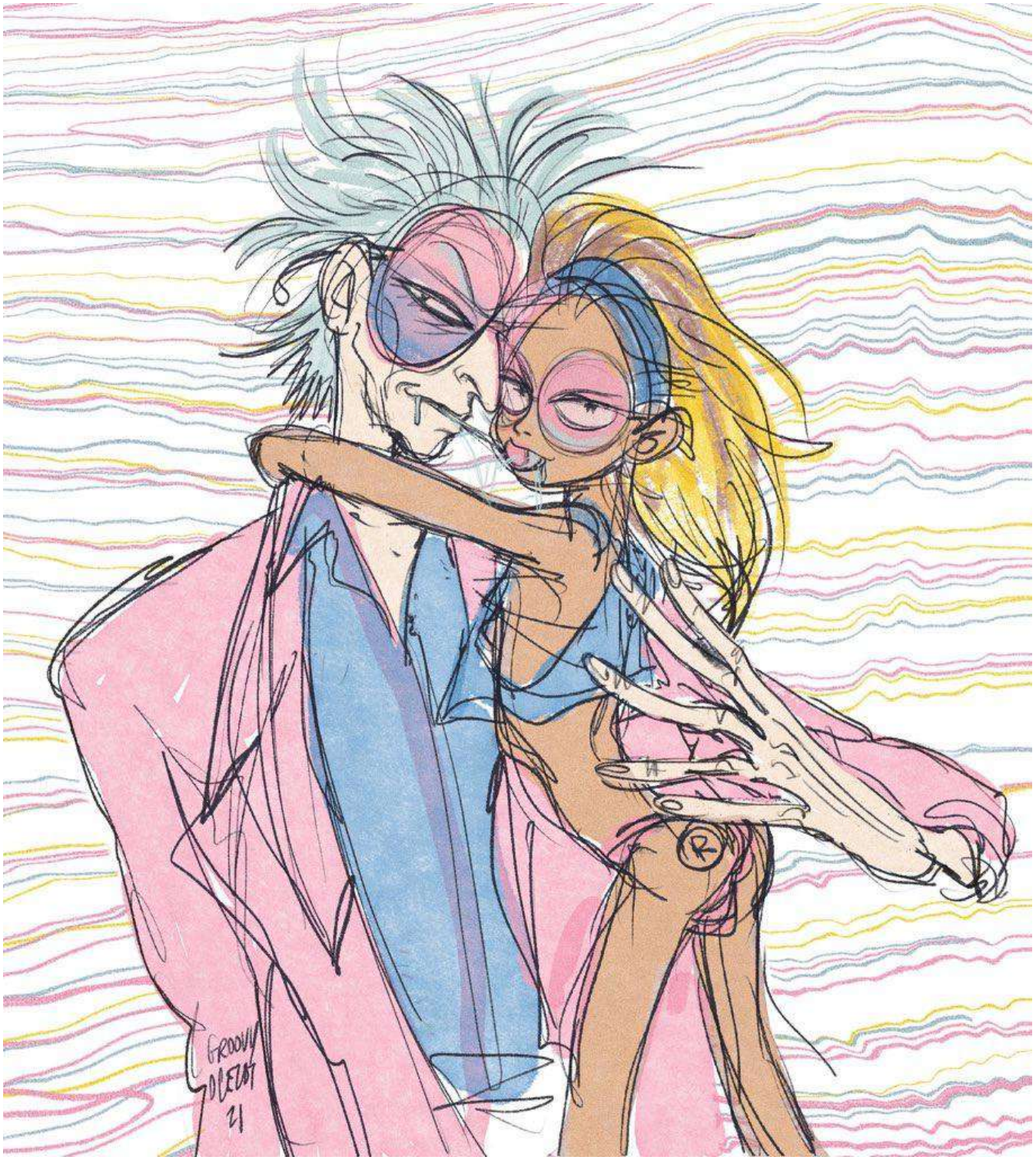

2021-2023 Artworks

MAMI RICK &
MORTY

Miami
GROOVY
OCTOBER 22

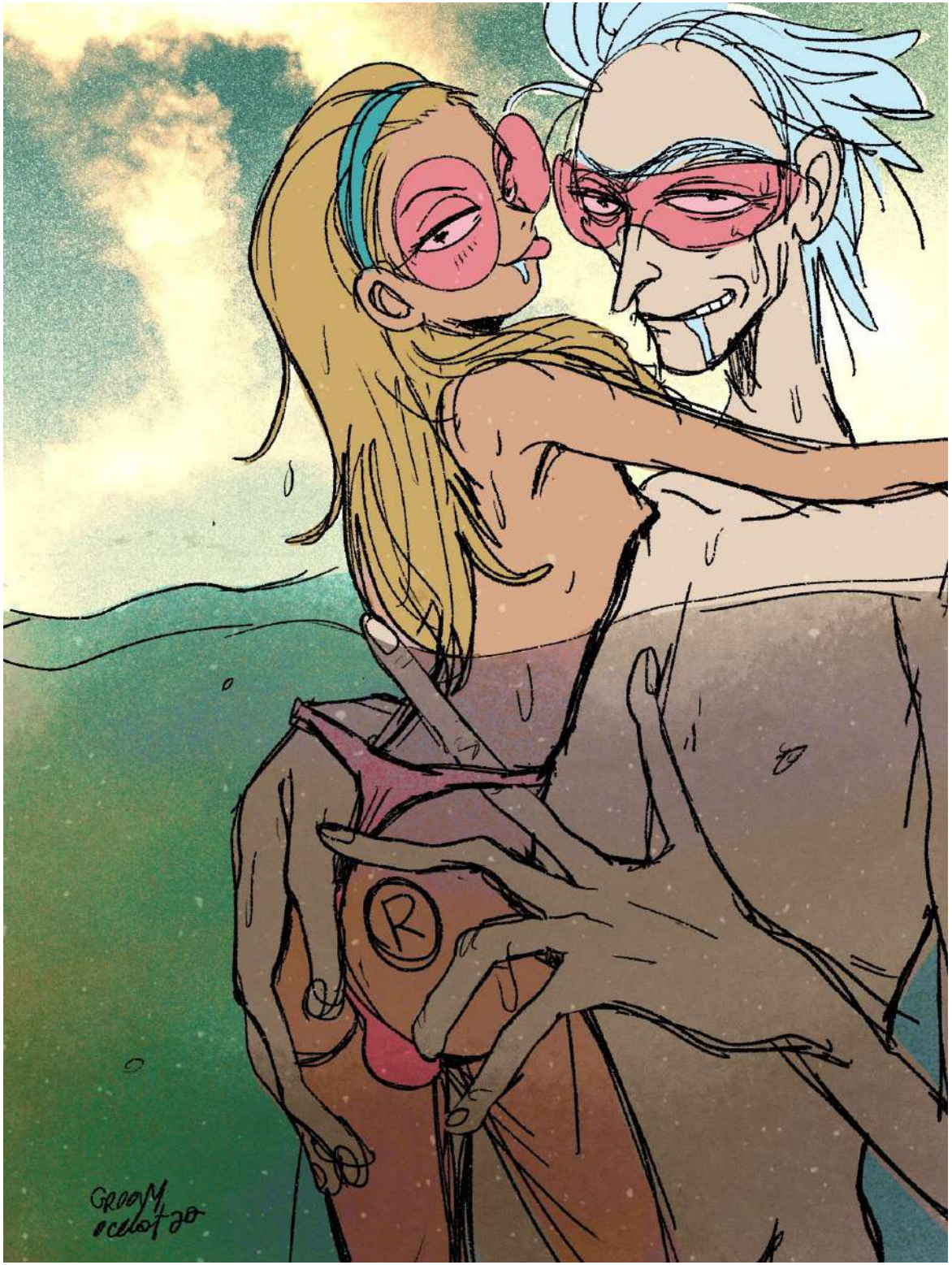
GROOM
ocelot 20

RICK & MORTY @ 100 YEARS
#RICKMORTYSWEEP
GROOVY OCSHET 22

2021-2023 Artworks

YOU WISH!
GROOVY OCELOT 22

THE RICKEST RICK(??)
EVIL WINS
EVIL MORTY
GROOVY OCELOT 22

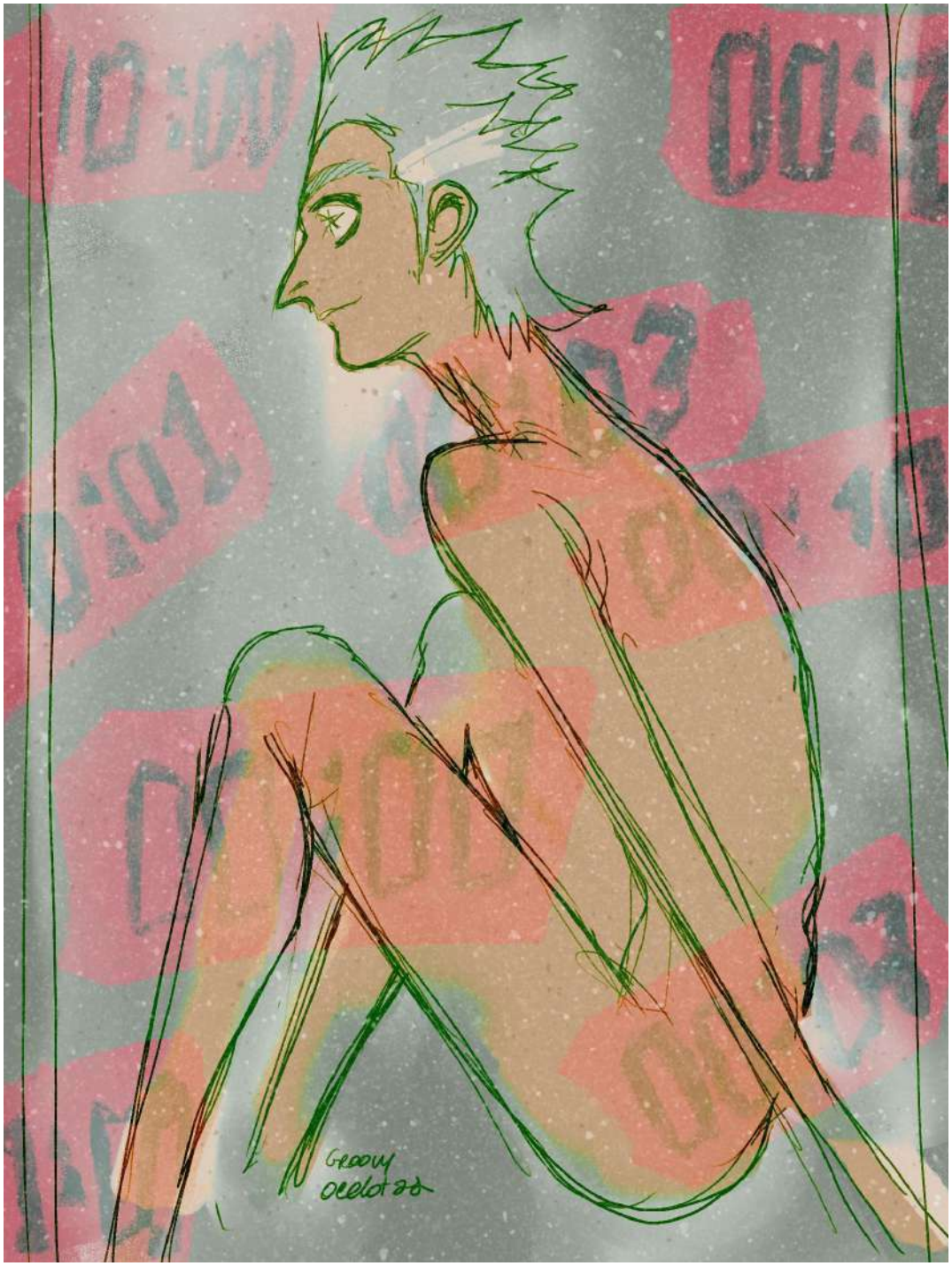

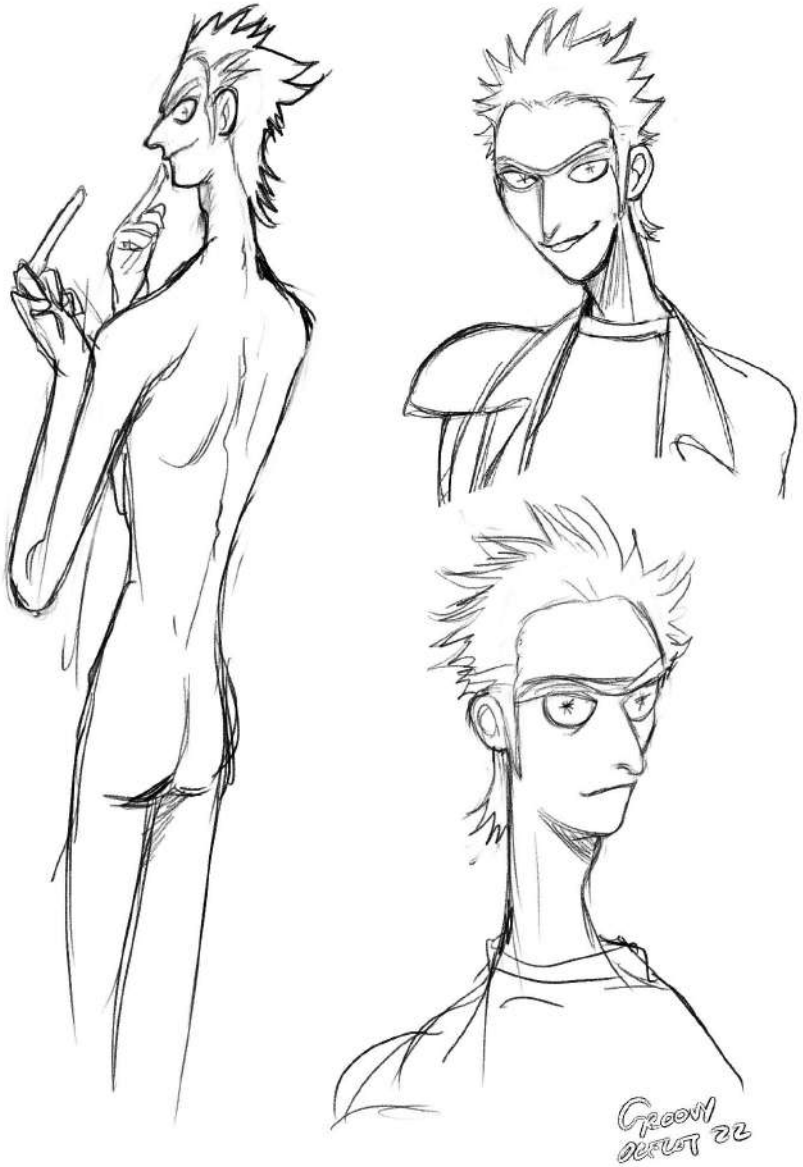

2021-2023 Artworks

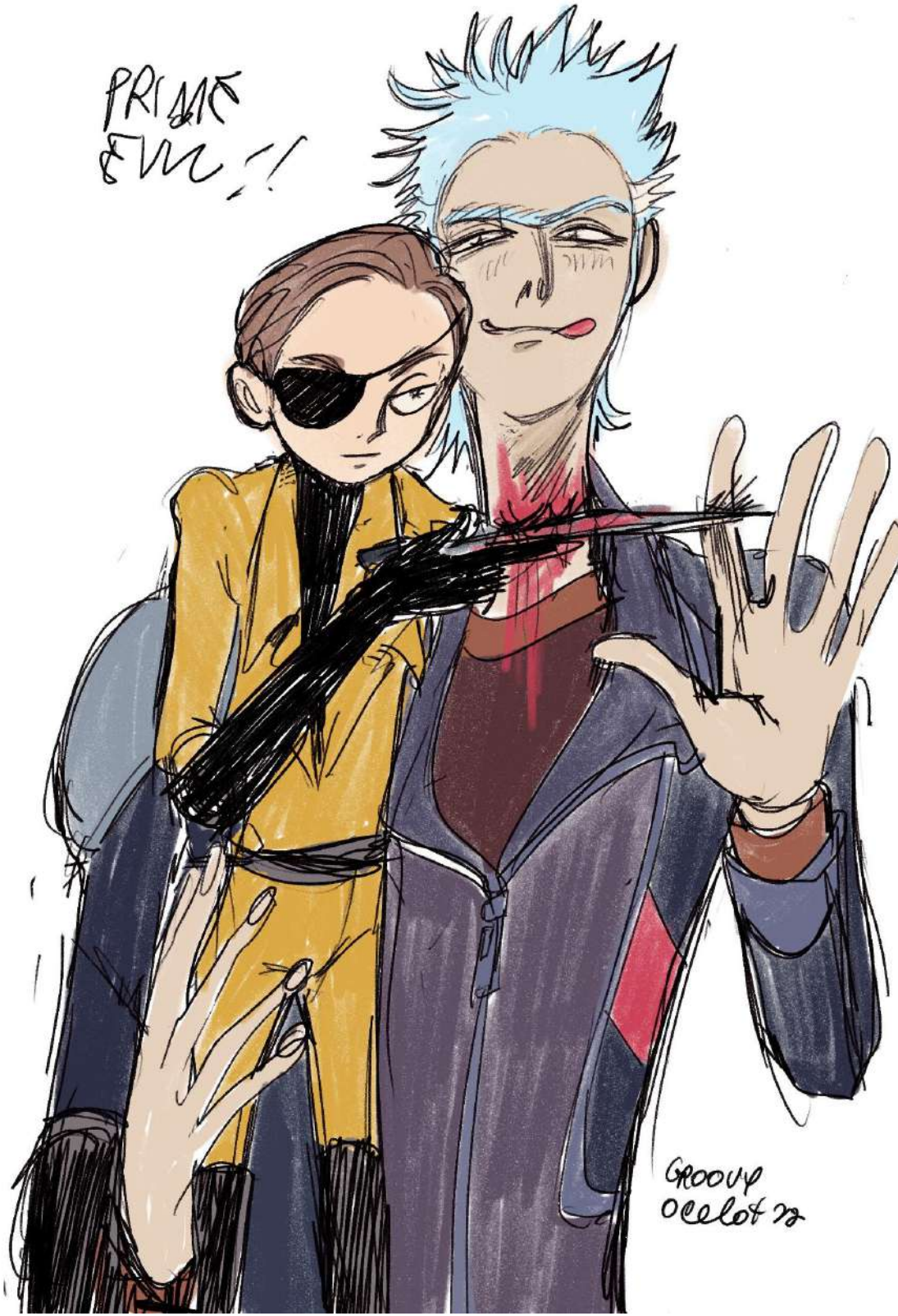

After watching s7 ep5 I KNEW IT.

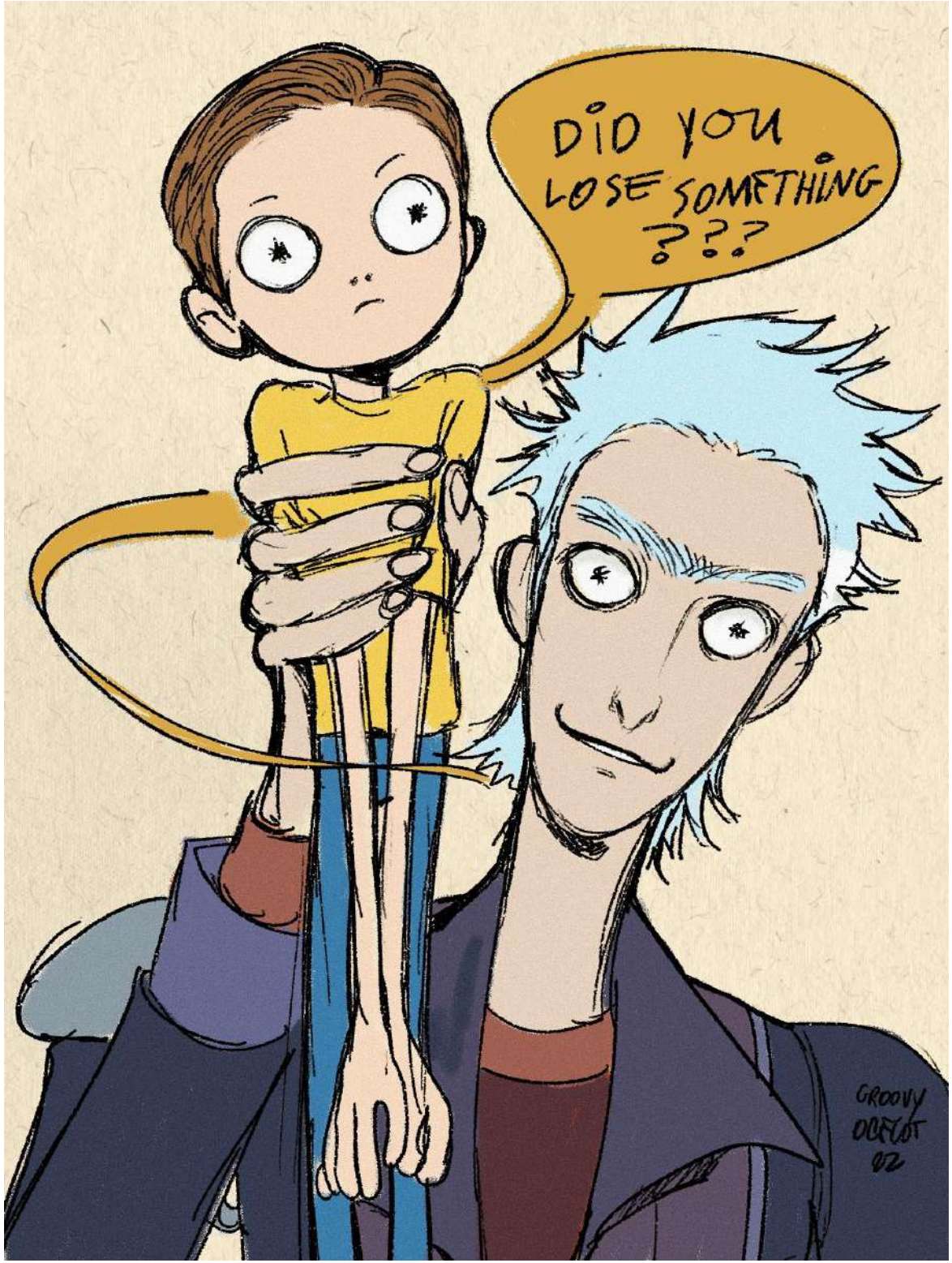
DID YOU LOSE SOMETHING ???
GROOVY OCELOT 02

SO, WHAT'S SO SPECIAL ABOUT THAT FAKE ASS RICK??
"FAKE LOVE".
HAS HE EVER TOLD THAT HE LOVES YOU?
I THOUGHT SO!
GROOVY OLELOT 22

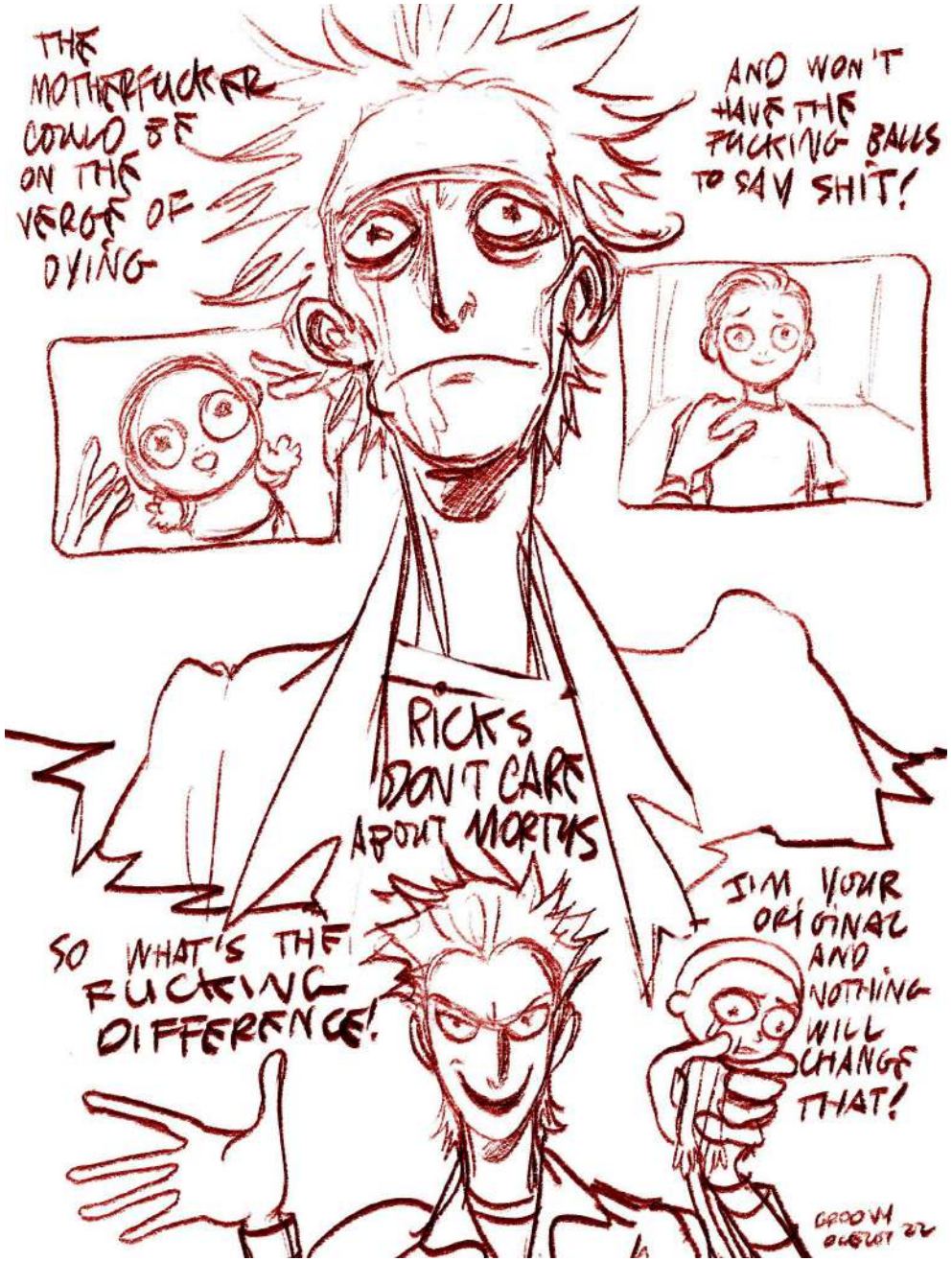
THE MOTHERFUCKER COULD BE ON THE VERGE OF DYING
AND WON'T HAVE THE FUCKING BALLS TO SAY SHIT!
RICKS DON'T CARE ABOUT MORTYS
SO WHAT'S THE FUCKING DIFFERENCE!
I'M YOUR ORIGINAL AND NOTHING WILL CHANGE THAT!
GROOVY OLELOT 22

My brain was and is full of Rick Prime. I just love the idea of Prime being a bitch with Rick toying with his Morty...Who would have thought that this was THE Mortiest Morty.

With s7 ep5 I have to rework everything a bit BUT yeah, anything containing Rick Prime is spicy.

WHAT DID I TELL YOU?
GROOVY OCELOT 22

FINISH HIS FAKE ASS, MORTY~♥
SHOW HIM WHAT THE RICKEST RICK & THE MORTIEST MORTY REALLY LOOK LIKE~
GROOM OCTOBER 20

DO IT
PULL THE TRIGGER!
MORTY!!
GROOVY
OCTOBER 22

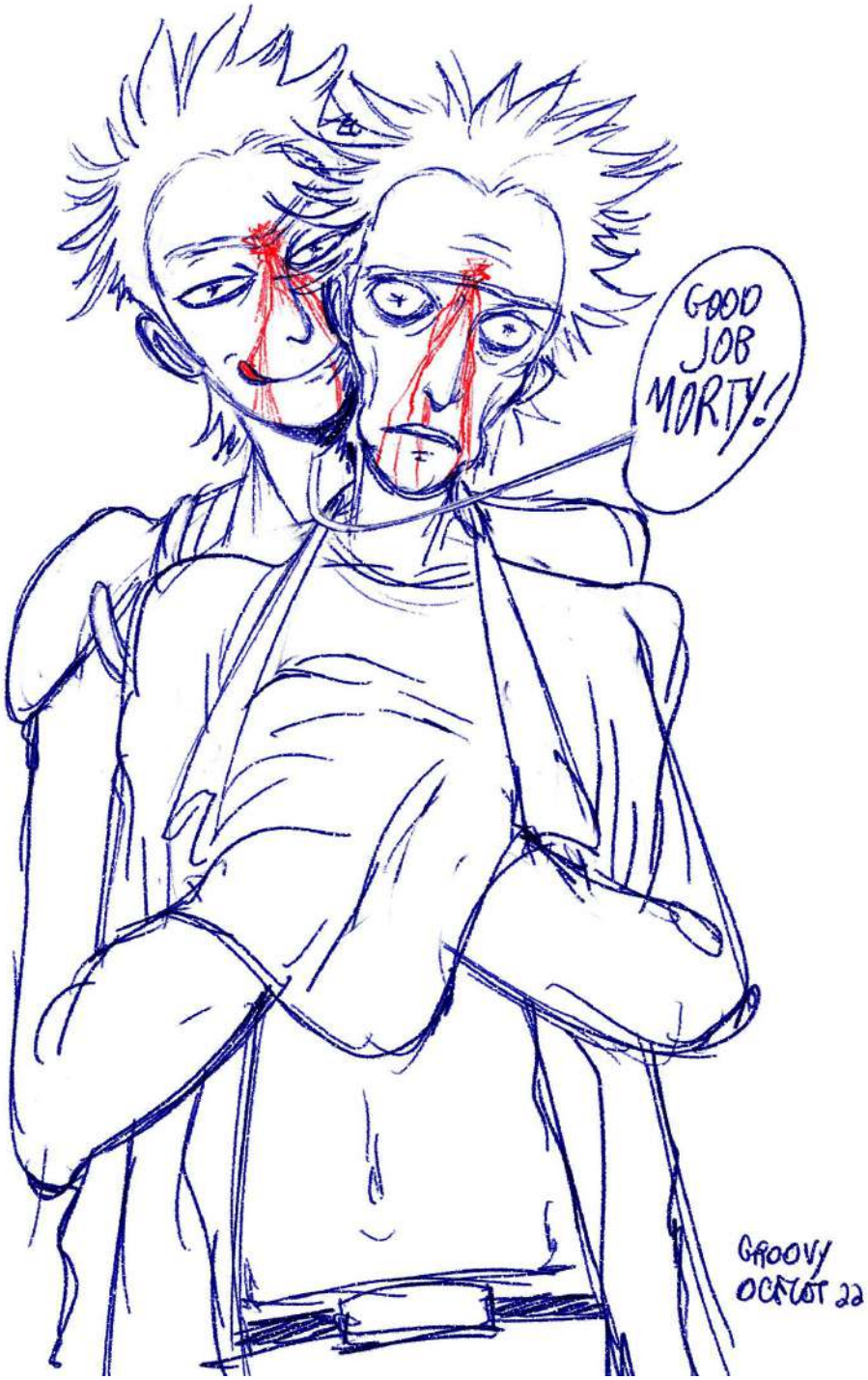
GOOD JOB MORTY!
GROOVY OCELOT 22

!?
GROOVY OCELOT 22

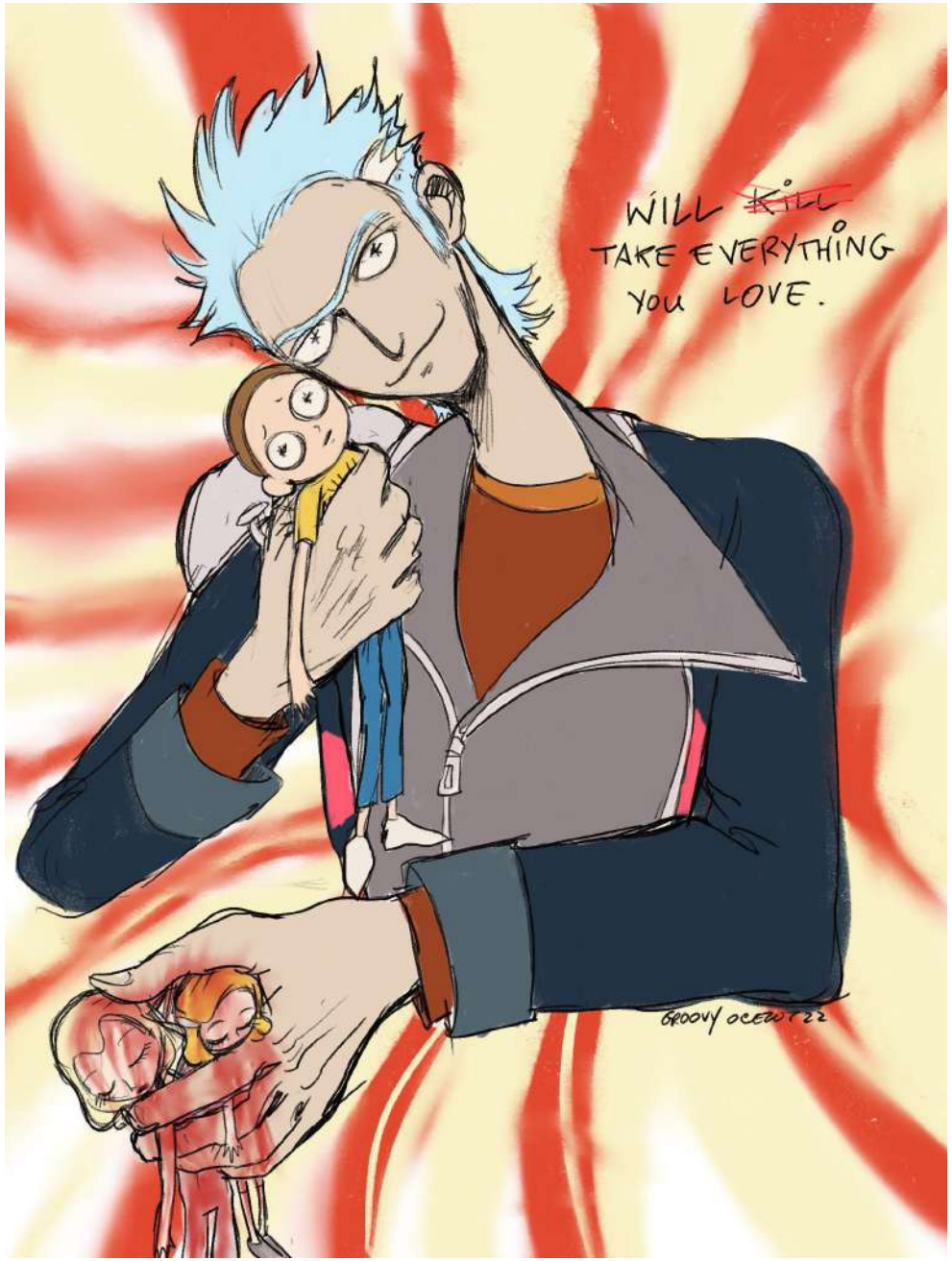
WILL ~~KILL~~
TAKE EVERYTHING
YOU LOVE.
GROOVY OCELOT 22

YOU
WILL
REGRET
IT.
GROOVY OCELOT 22

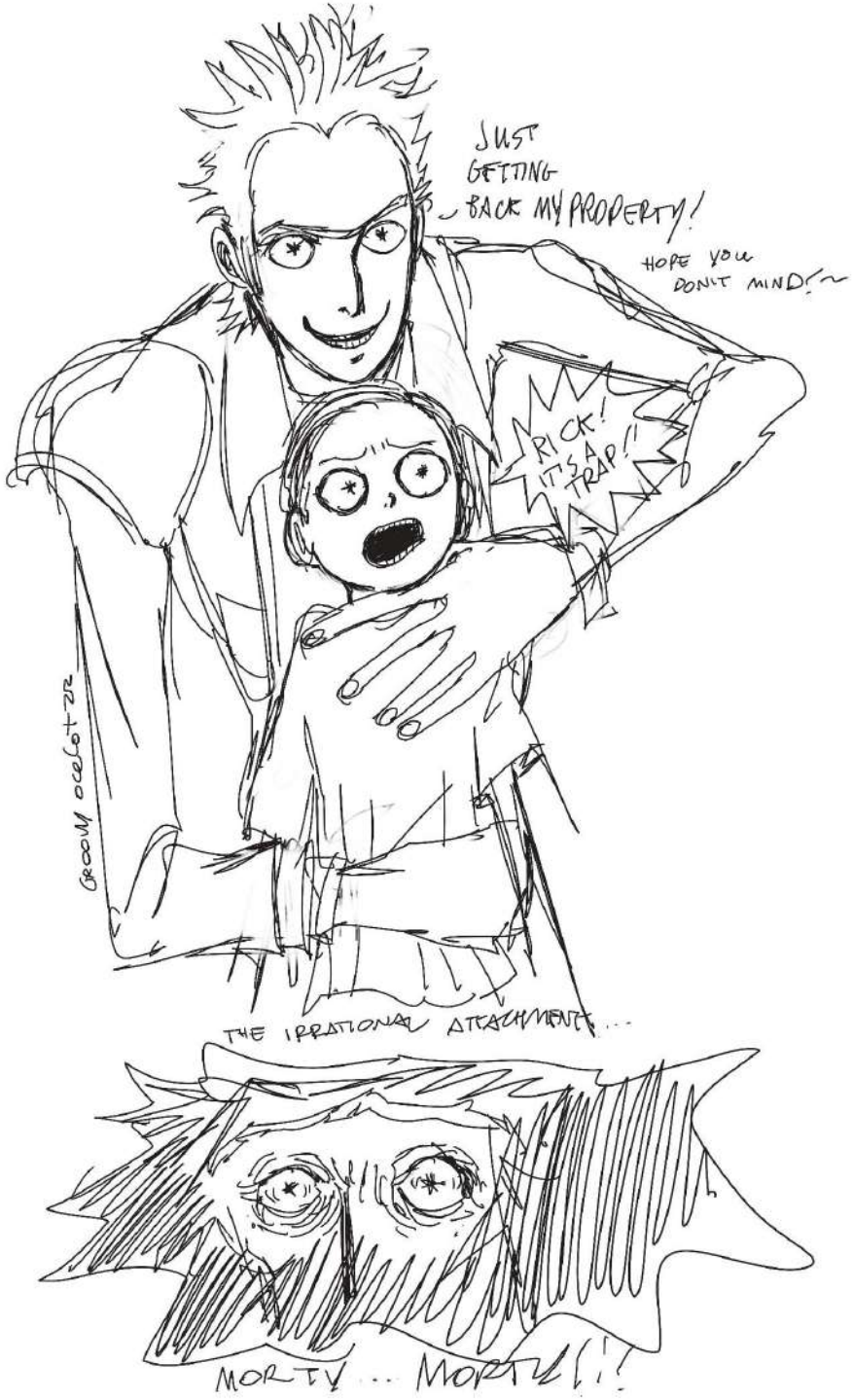

2021-2023 Artworks

YOU ARE MY RICK.
GROOVY OCELOT 22

" I DON'T KNOW HIM, YOU'RE MY GRANDPA RICK "
Groovy Ocelot 22

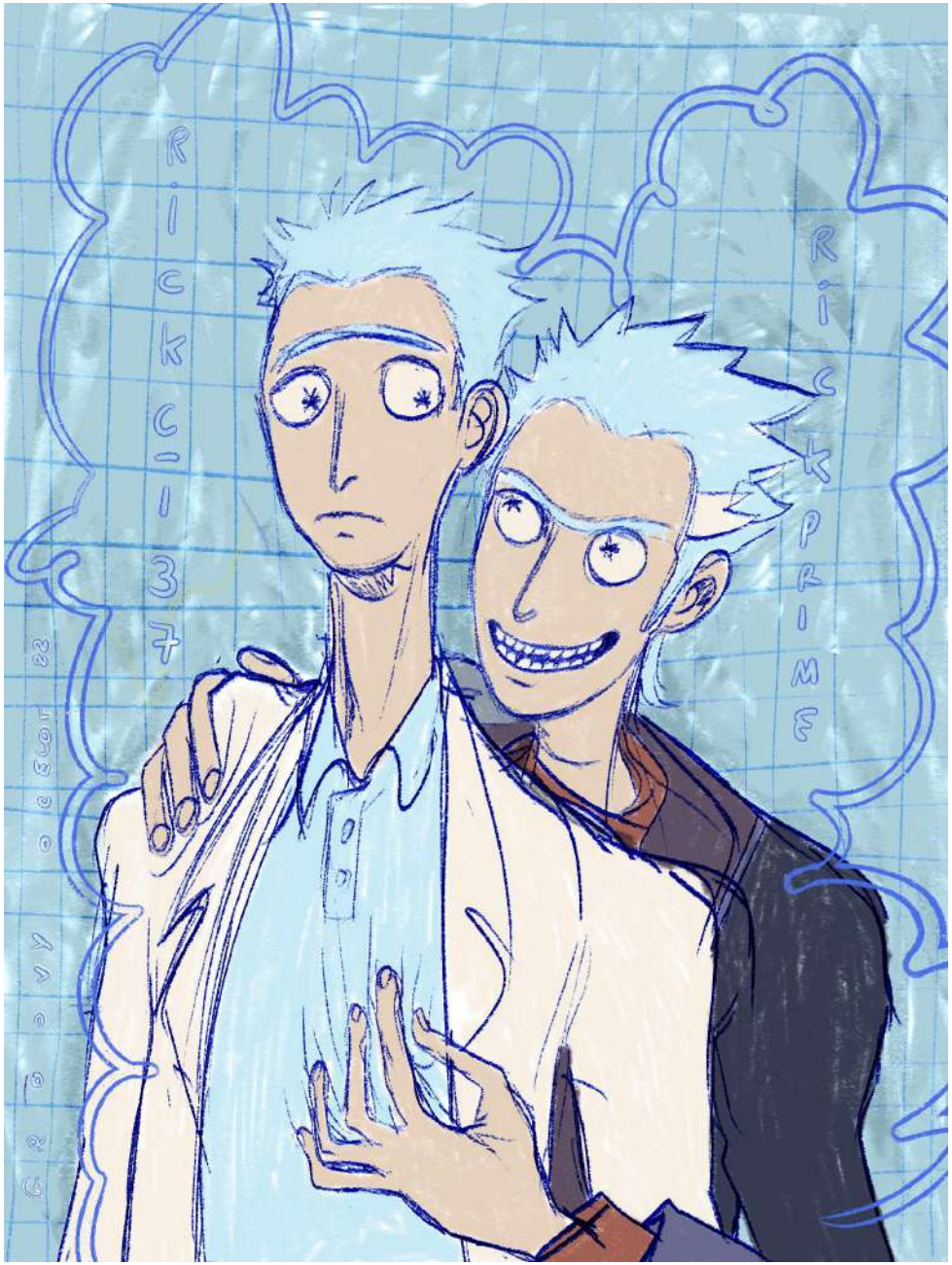
RICK C-137
RICK PRIME
dad
Groovy Ocelot 22

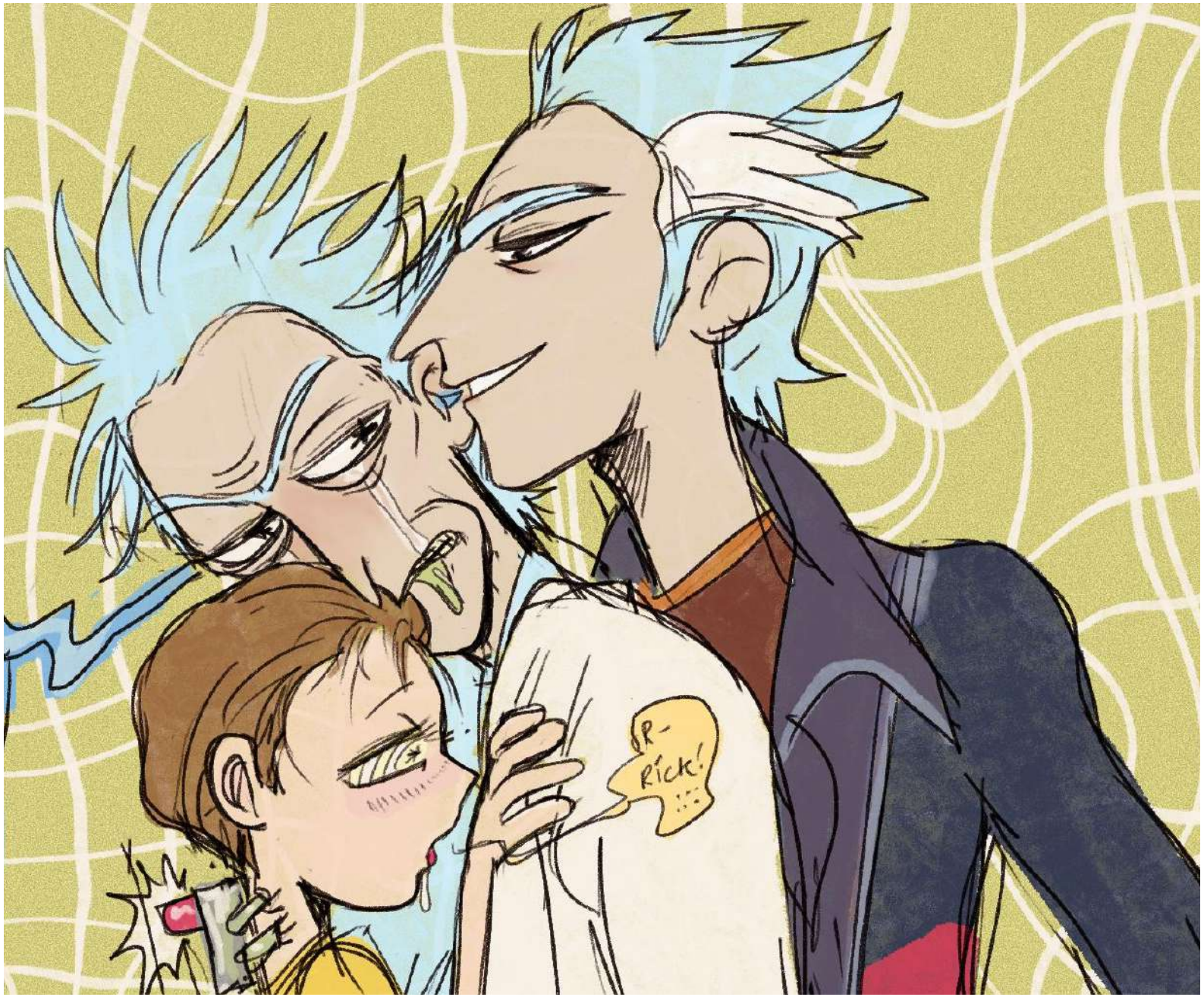
R-
Rick!

Apparently both this and the drawing from the past page are the only NSFWs I've made of them since 2015. Maybe because I don't focus on pairings doing the sexo anymore but on how they behave before getting to it, or go for the sexy tension road. Not that I don't enjoy my faves sexing from time to time, but I try to do more suggestive work than porn. I go to my original characters for xxx, but that's another story.

I drew these because I enjoy the idea of our Rick to be repressed with his feelings for Morty. He denies being 'attached' to him or his family, but deep down he loves them a lot. But with Morty, the possibility of him wanting to do more physically is an idea I like to think about, and with Rick Prime being escentially THE Rick, he would know Rick's deepest desires.

Before s7 ep5 I thought a lot of Prime using Rick's irrational attachment towards Morty as a weapon to manipulate him and Rick listening to his whims to avoid putting Morty or his family in danger. Well, let's just hope Prime gets back! He can't go away that easily v.v (These words might be outdated later on...so yeah)

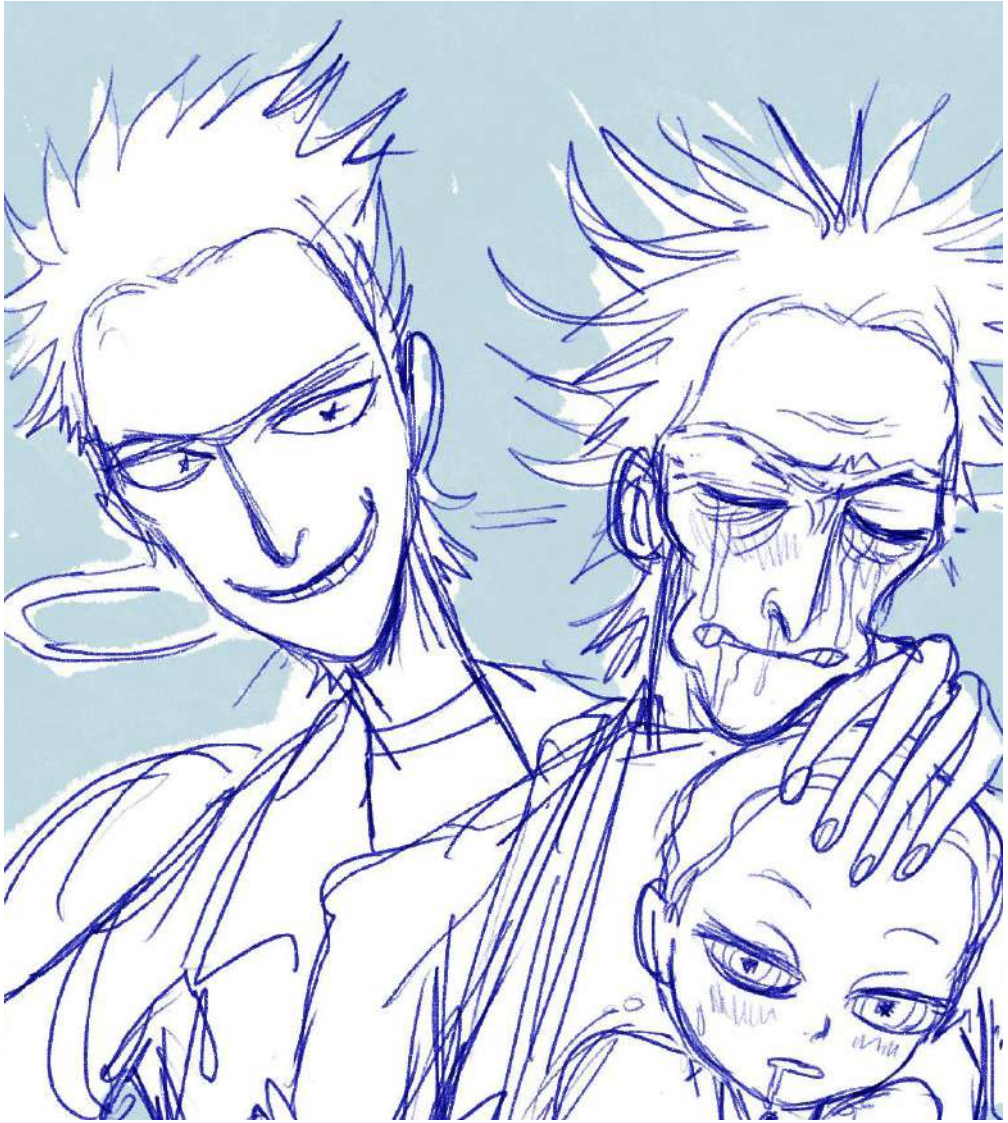

EVIL
REM
GROOVY
DEXTER 22

GROOVY DEXTER 22

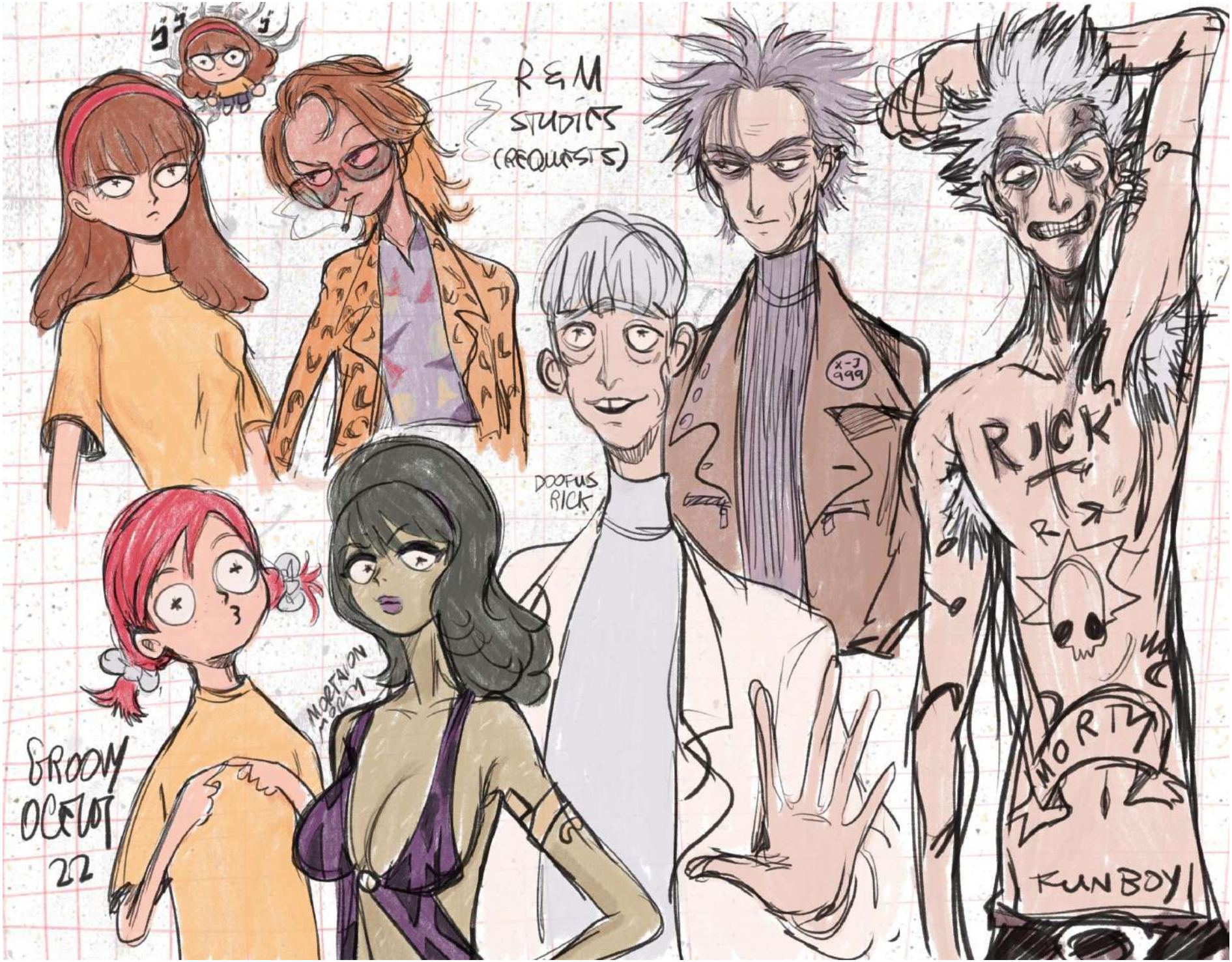

2021-2023 Artworks

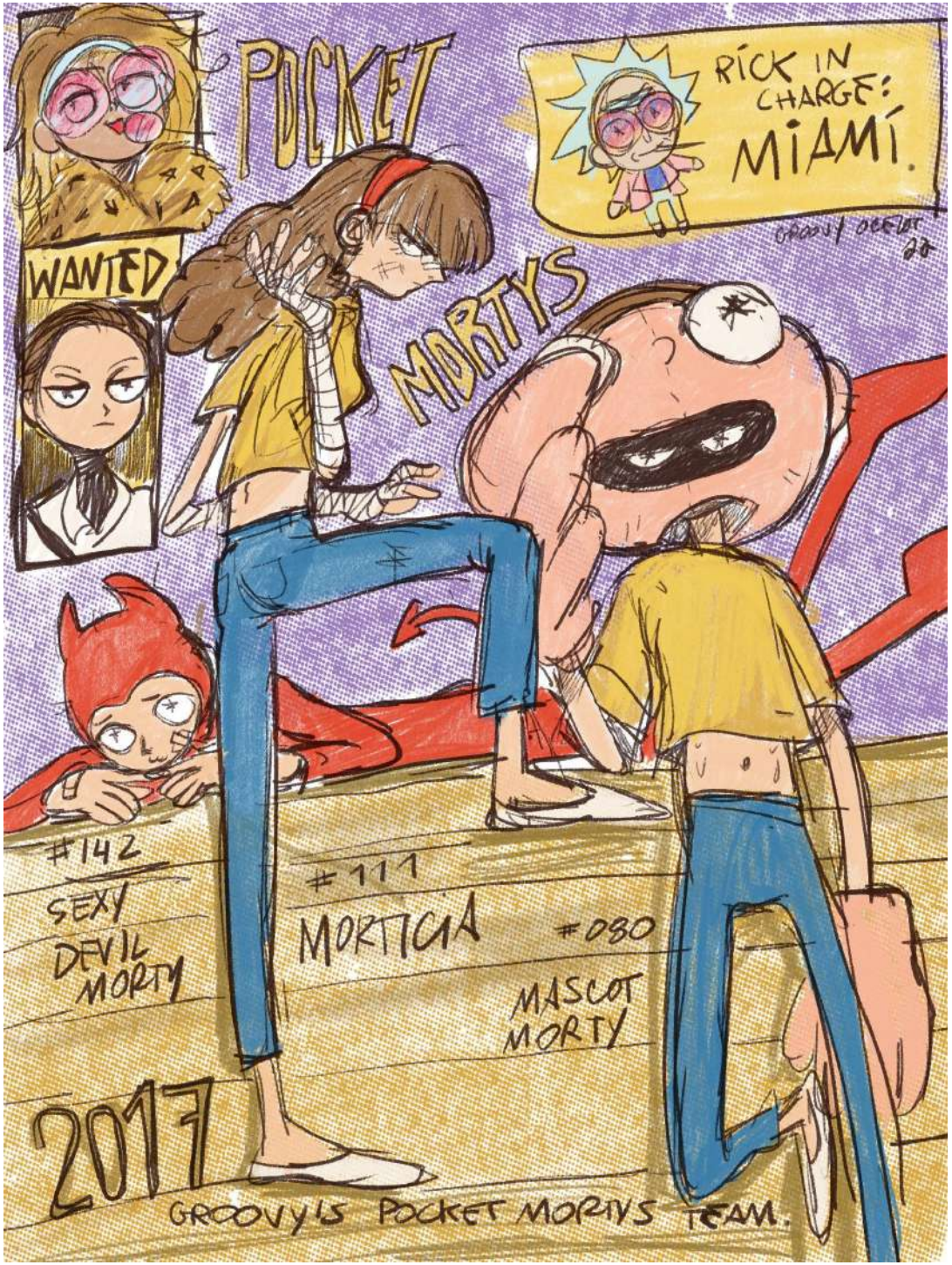
POCKET MORTYS
RICK IN CHARGE: MIAMI.
WANTED
#142 SEXY DEVIL MORTY
#111 MORTICIA
#080 MASCOT MORTY
2017
GROOVY'S POCKET MORTYS TEAM.

GROOVY TEAM !!
I LOST MY SAVED DATA ;-; ... ONLY MEMORIES REMAIN ?
POKET MORTYS
VOL 1.

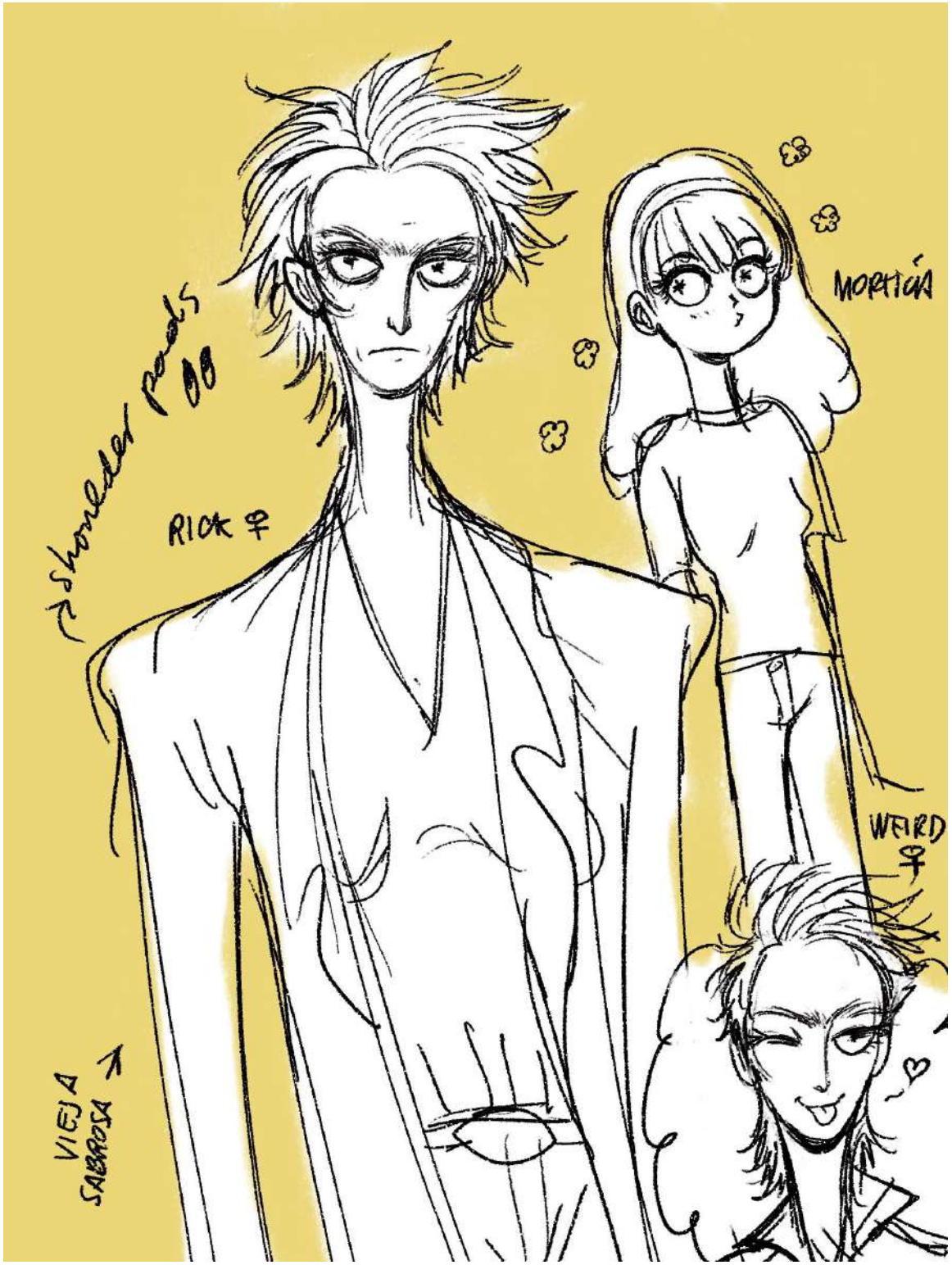

Genderbend sketches. I really want to explore this possibility because of reasons. I adore Morticia and I only want to ship her with a fem!Rick....don't at me ok?
Also what if fem!Rick Prime? *eyes emoji*

MORTICIA

ORIGINAL STYLE STUDIES.
(DRUNK) "I REALLY APPRECIATE YOU MORTY"... 1x04
GROOVY OCELOT 22
"LOVE IS A CHEMICAL REACTION"
"BTW I DON'T WANT TO HAVE SEX WITH YOU"! 1x06

TELL ME YOU LOVE ME
GROOVY OCELOT 22

This drawing is actually an walk cycle animation, with the walking and on the background there's the song of the pirates and rum meme.
Next to it, there's two small pixel artworks I made for my site: rompopita.neocities.org

GROOVY
OCTOBER 22

GROOVY
OCTOBER 22

GROOVY
OCELOT 22

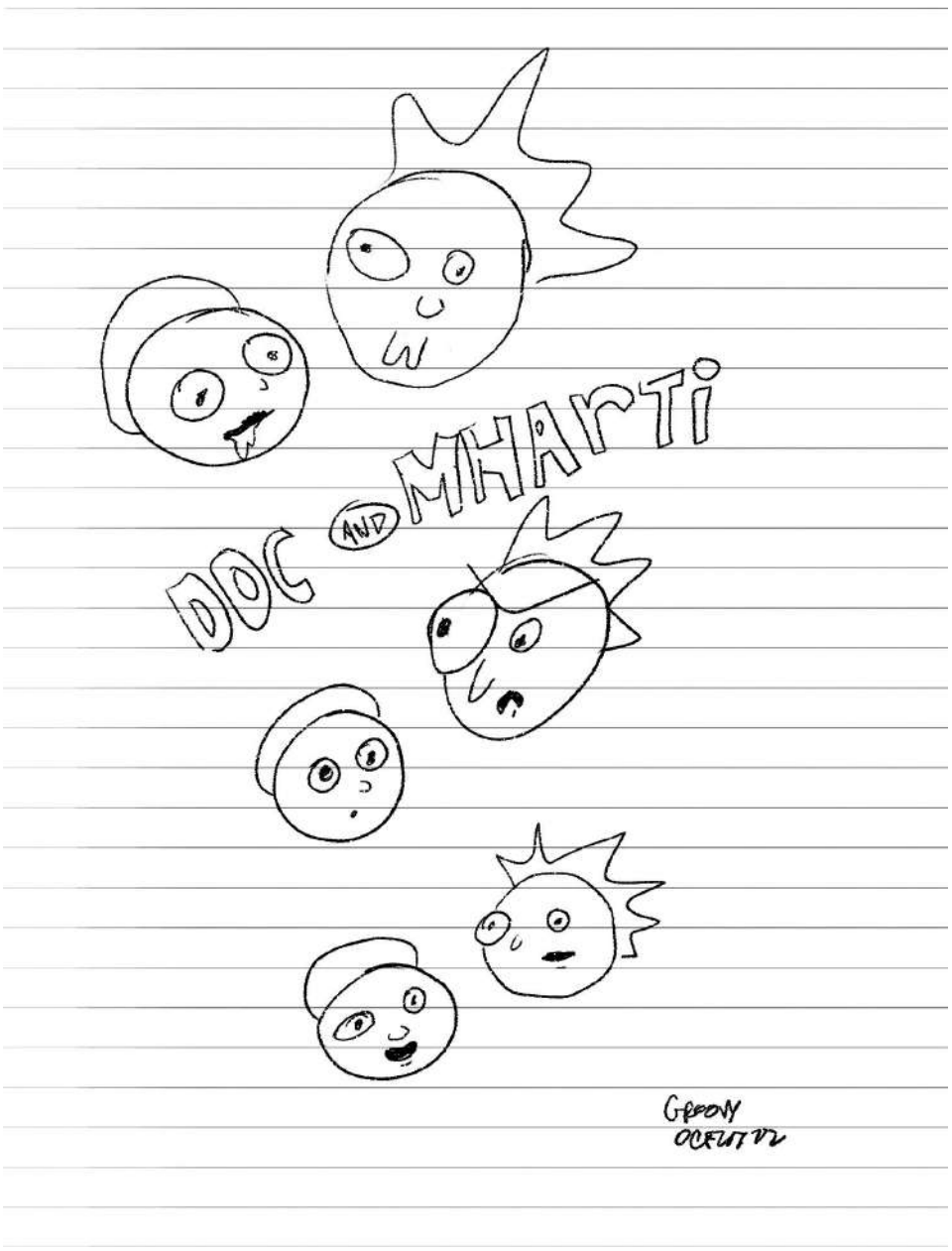
DOC AND MHARTI
GROOVY
OCELOT 22

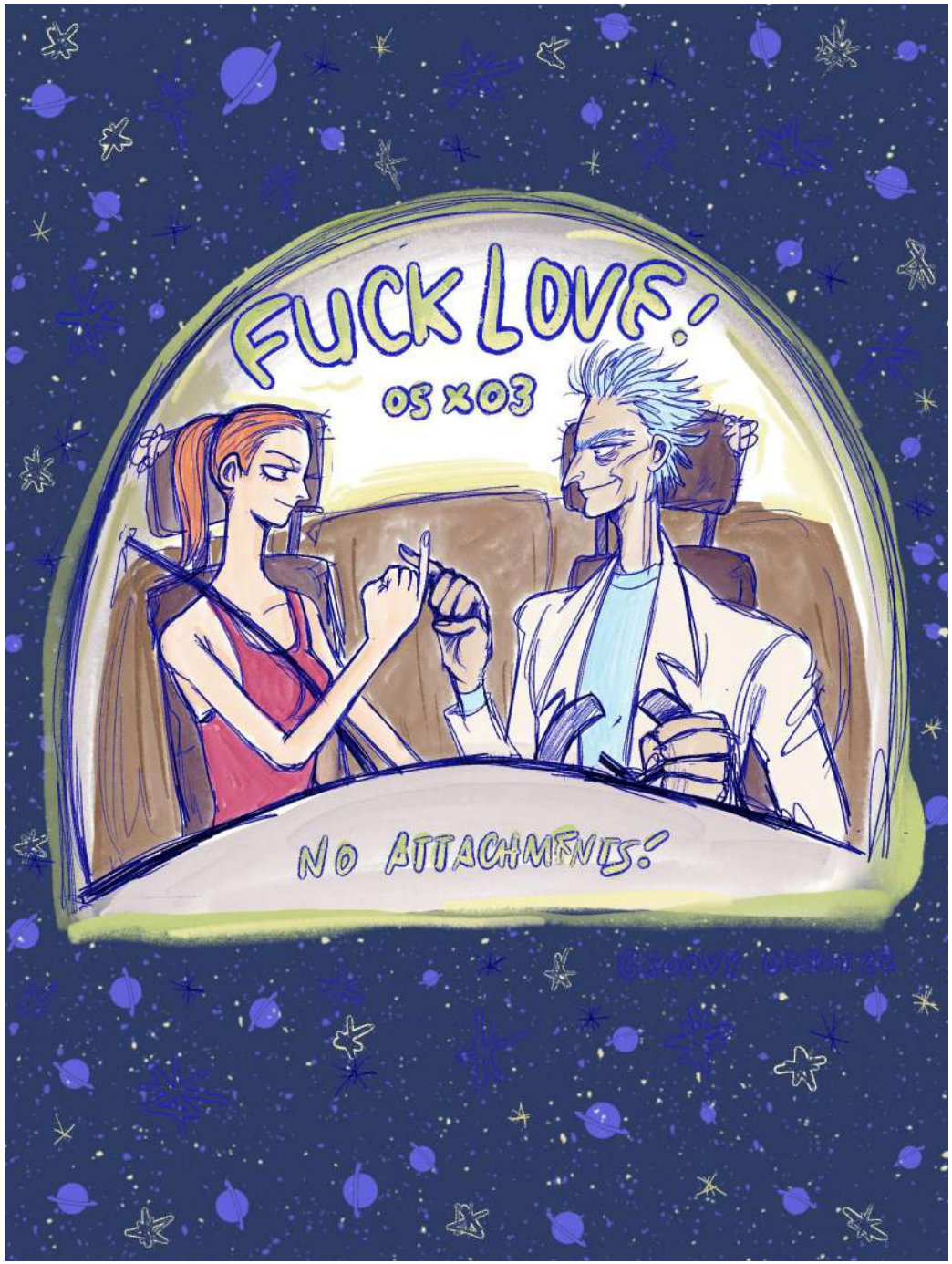
FUCK LOVE!
05 x 03
NO ATTACHMENTS!

RICK & MORTY
P****y
Pounders!
05x03
GROOVY OCELOT 22

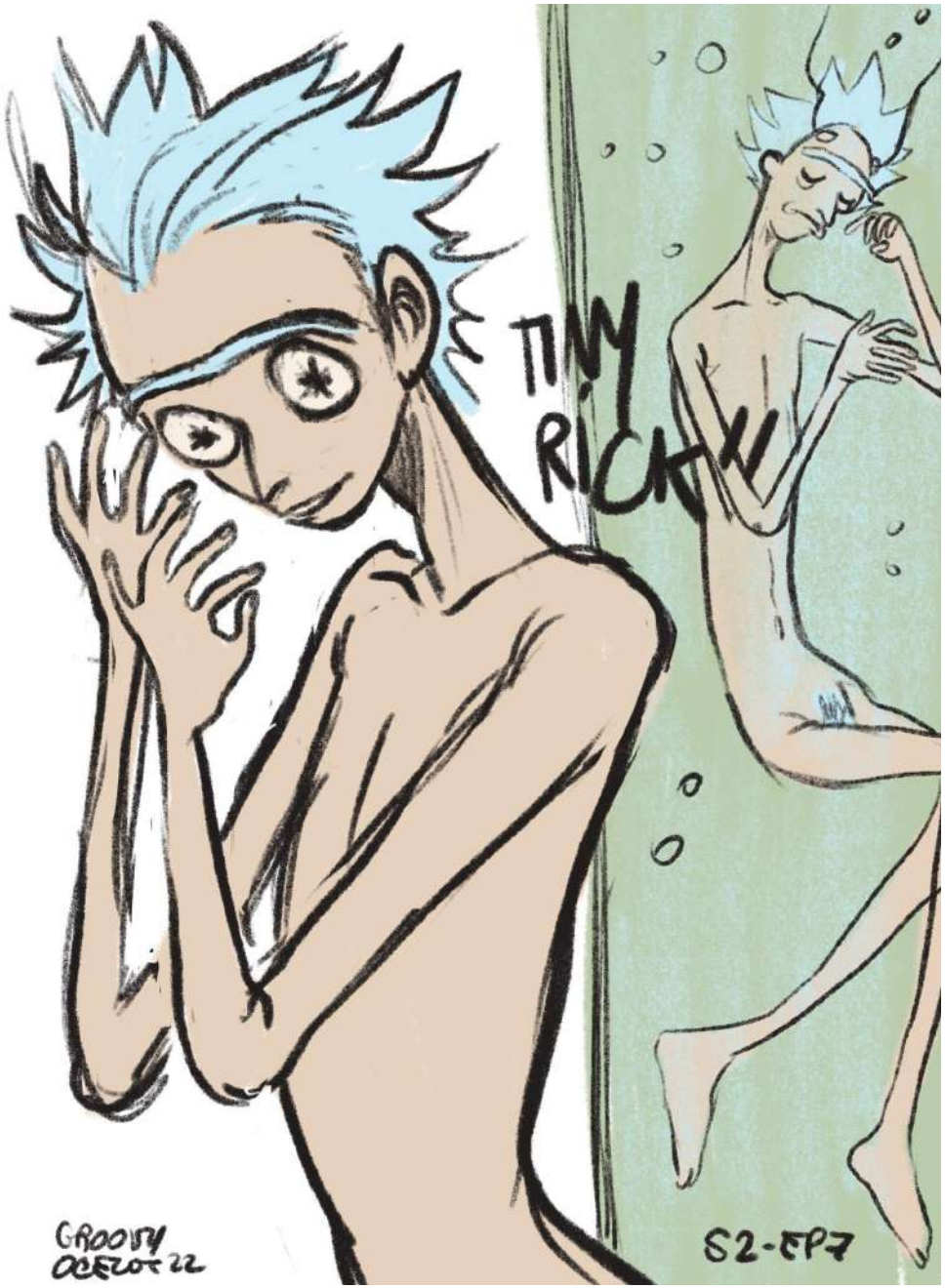
TINY RICK
GROOVY OCELOT 22
S2-EP7

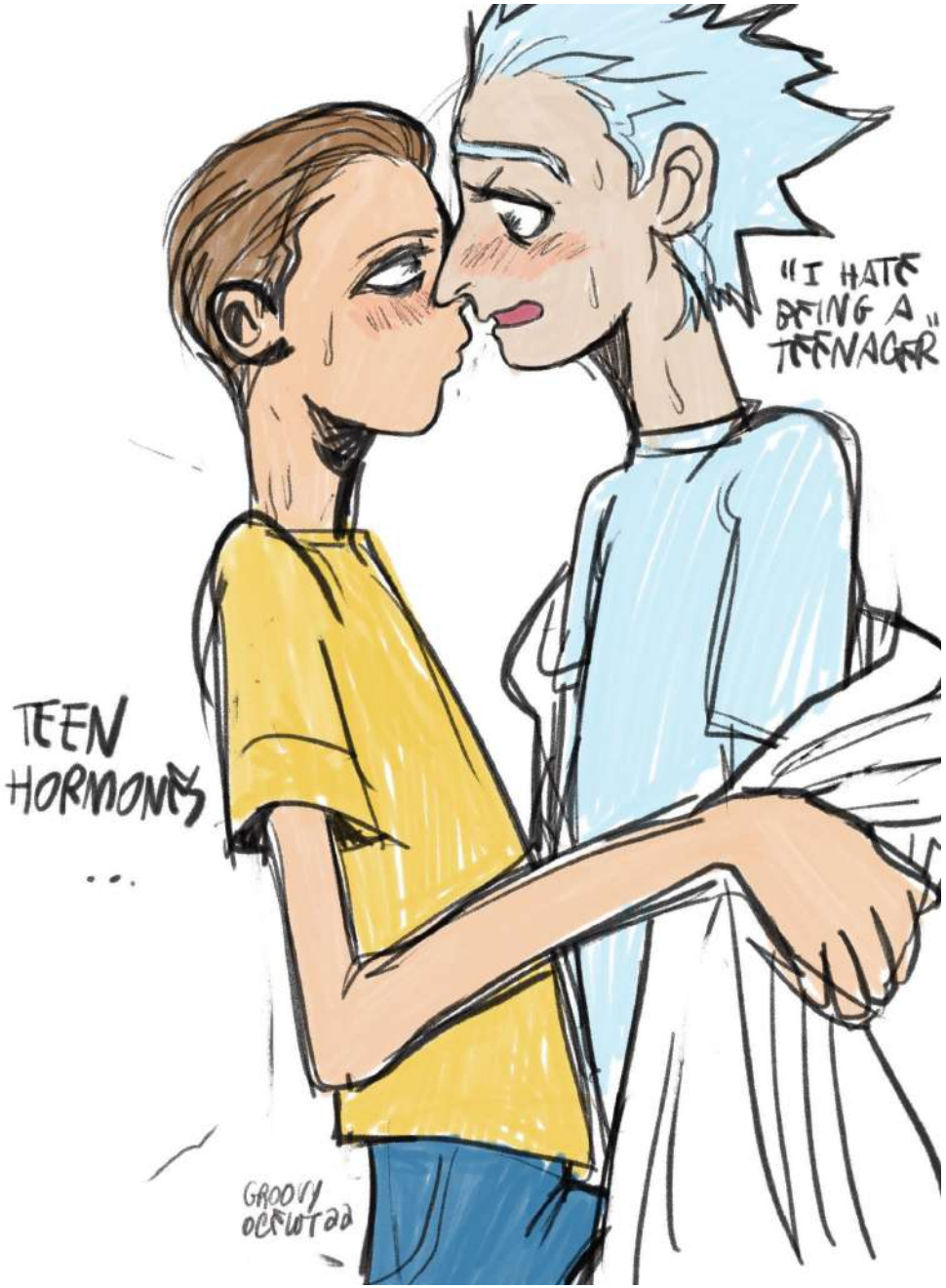
"I HATE BEING A TEENAGER"
TEEN HORMONES ...
GROOVY OCELOT 22

Morty meeting kid!Rick would be really cute. I imagine Morty wanting to be friends with him and be on the same level to go have adventures. Like when he thought tiny Rick was cool but then Rick's young body couldn't contain his emotional charge and they had to force Rick to his old body. Also I loooove the fact that they would be super hormonal teens. YEAH. Imagine.

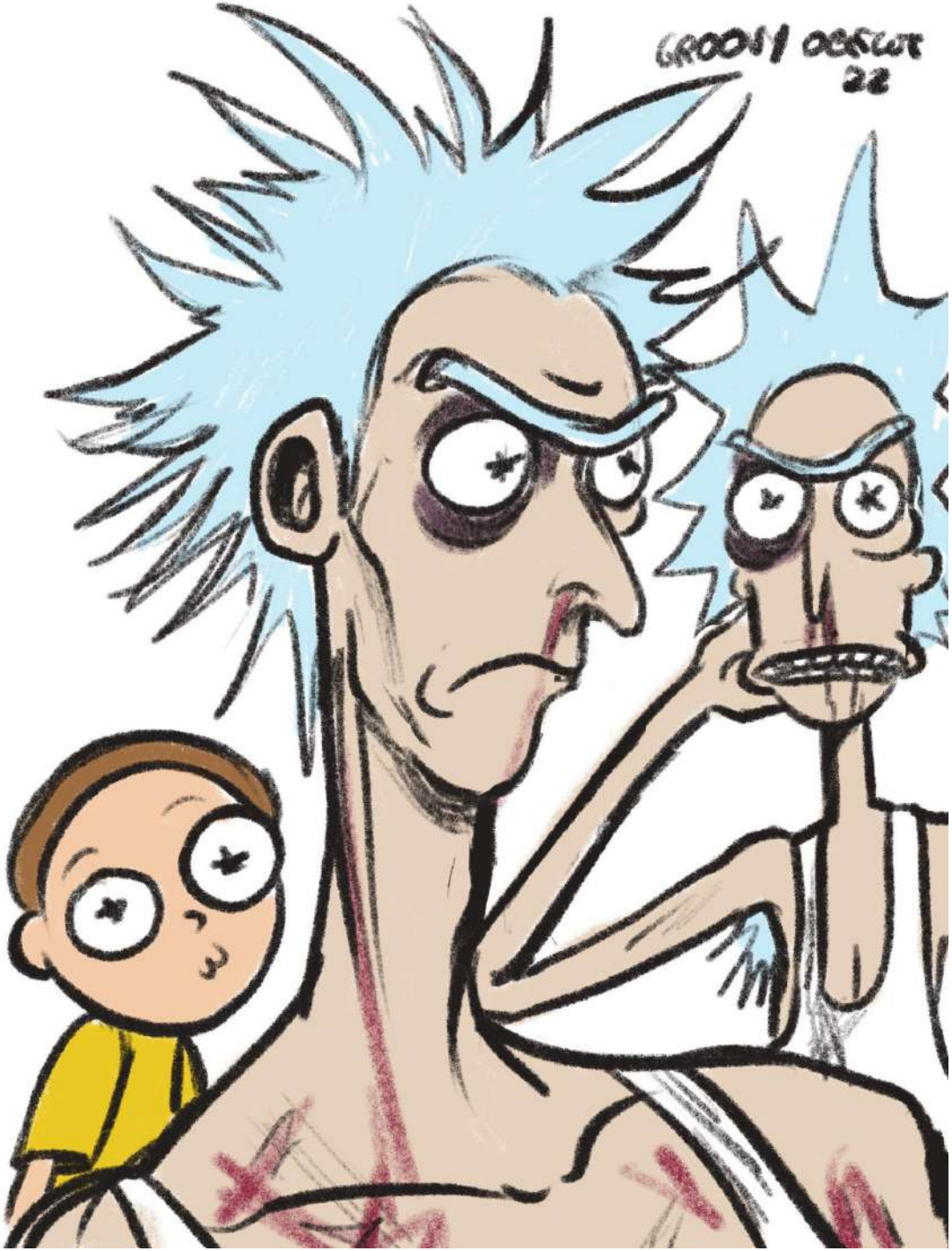
GROONY OCTOBER 22

GROONY
OCTOBER 22

GROOVY
OCTOB 20

Gloom
Oct 20

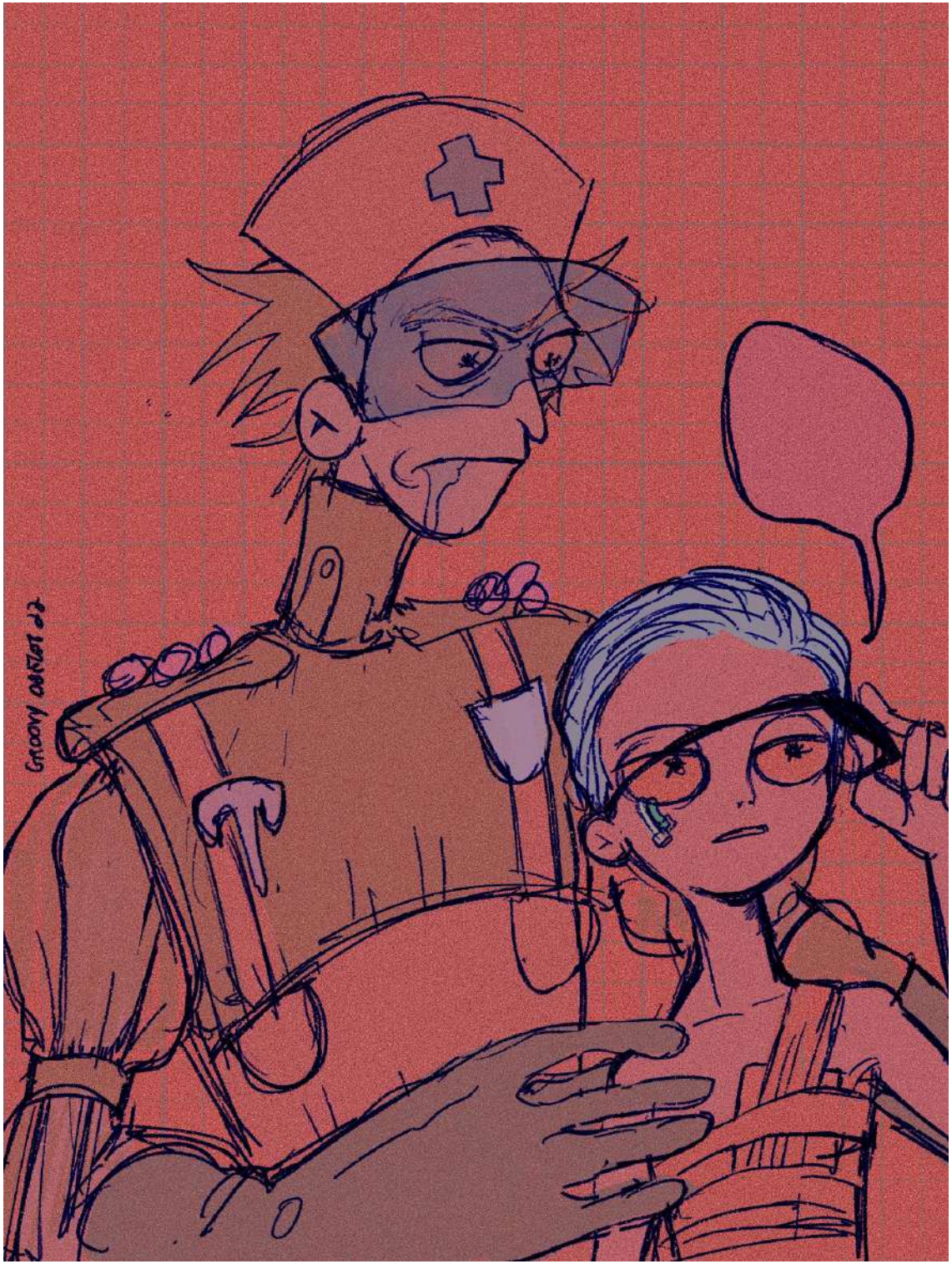
GROOVY ARTIST 22

Groovy Debt 22

"Just say I love you"

S06
x
ep04
Groom
OCFUT
22

Groom
OCFUT
22

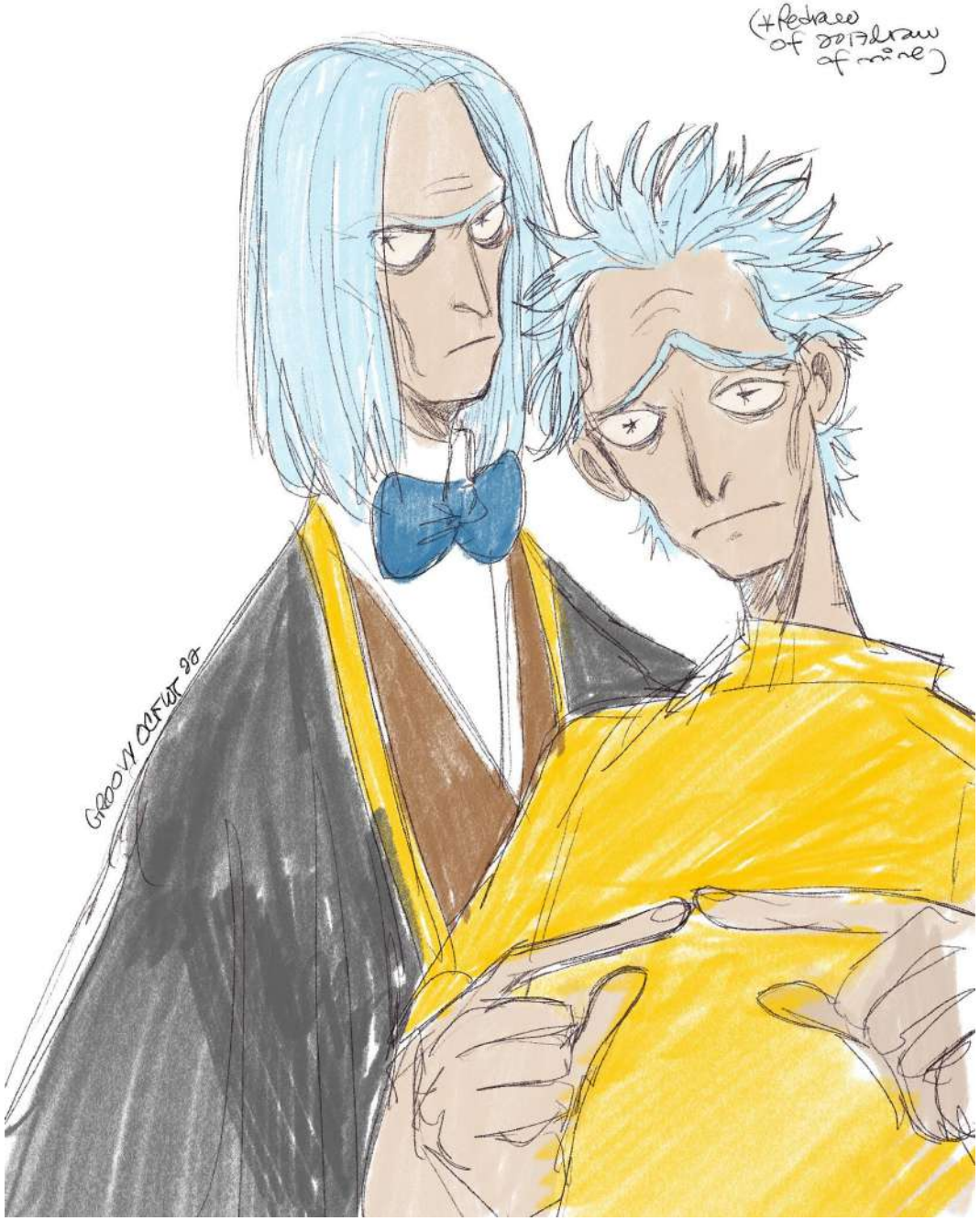
(+Redraw of sketchbook of mine)
GROOVY OCTOBER 22

ARE YOU FIXING THE PORTAL GUN!?
GROOVY OCTOBER 22

2021-2023 Artworks

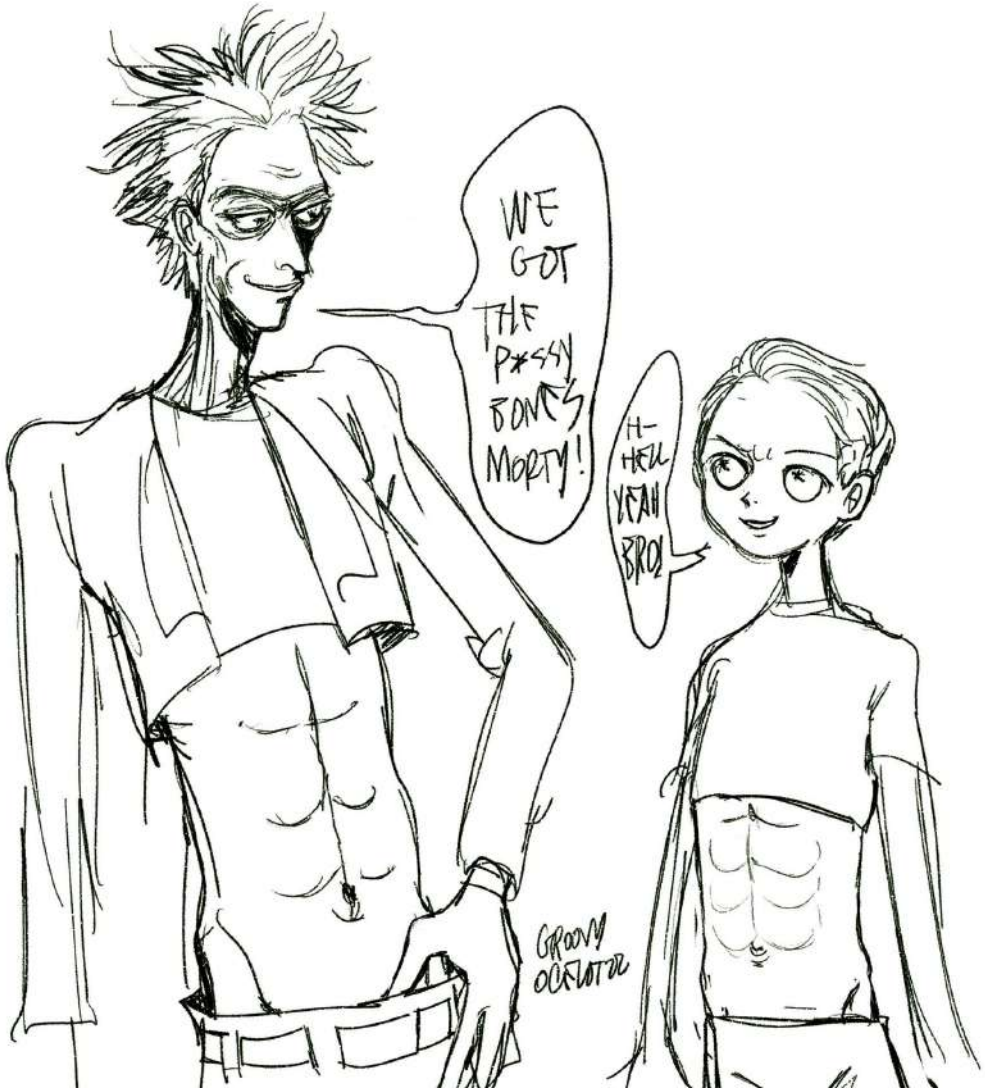

2021-2023 Artworks

IRRATIONAL ATTACHMENT -
I NEED...
Need is a strong word.
TOXIC Rick & Morty

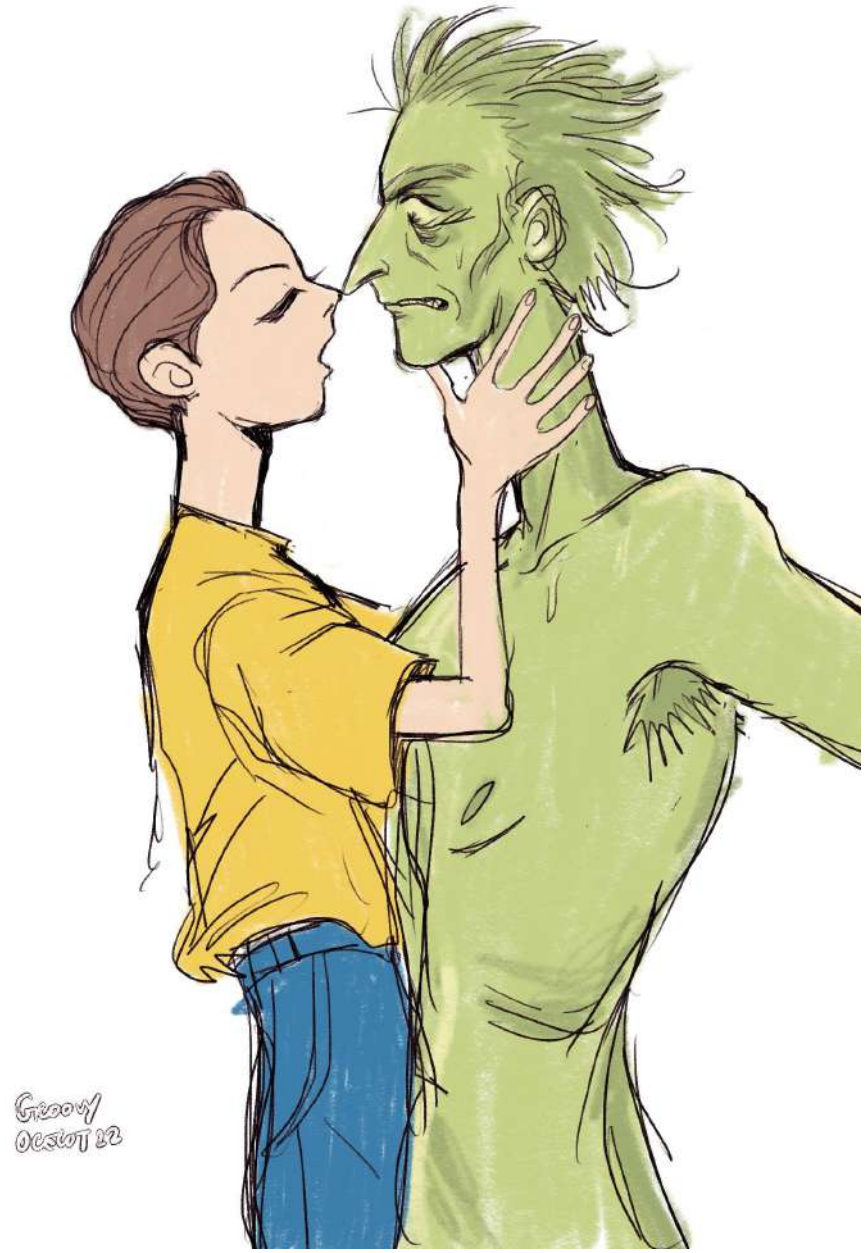
Groovy Ocelot 22

2021-2023 Artworks

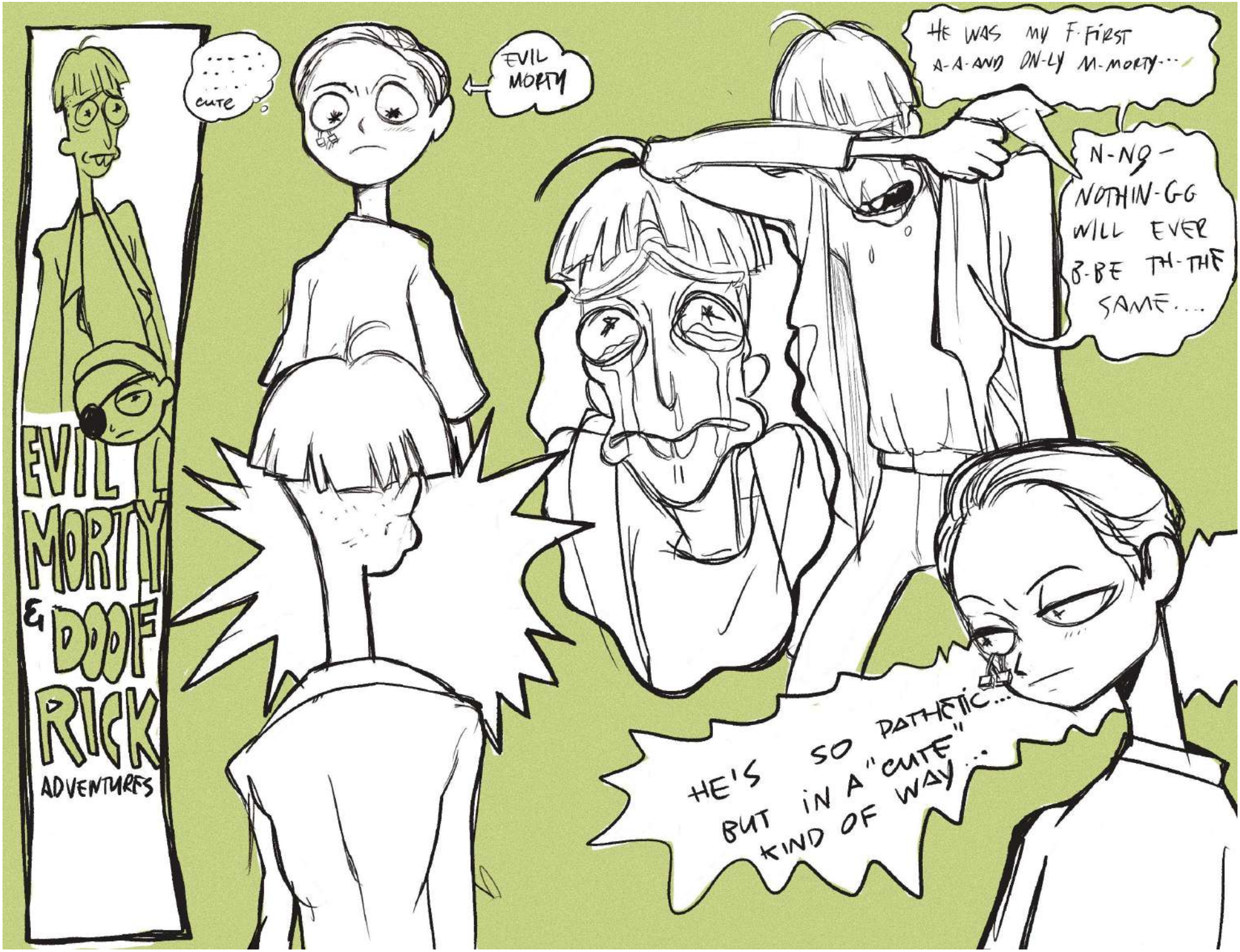

2021-2023 Artworks

We all have fantasized about Evil Morty and Doofus Rick since their appearance on season one. I want to explore more of this idea in the future.

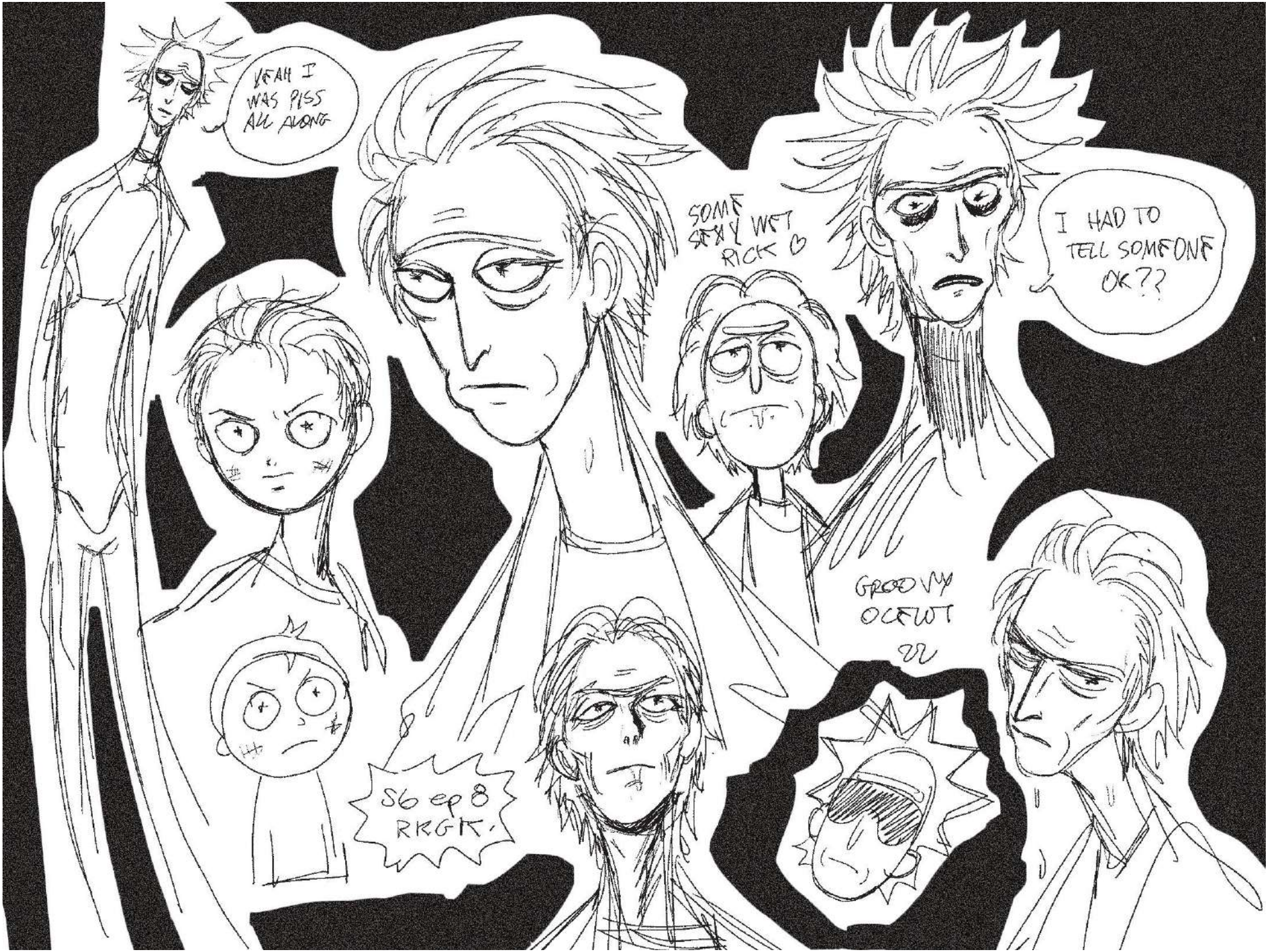
YEAH I WAS PISS ALL ALONG
SOME SEXY WET RICK ♡
I HAD TO TELL SOMEONE OK??
GROOVY OCELOT
S6 ep 8 RRGK.

The next pages are a set of illustrations inspired by the fic "Fanfare" by ItsSomebodySomewhere. I reccomend you read all of their fics <333

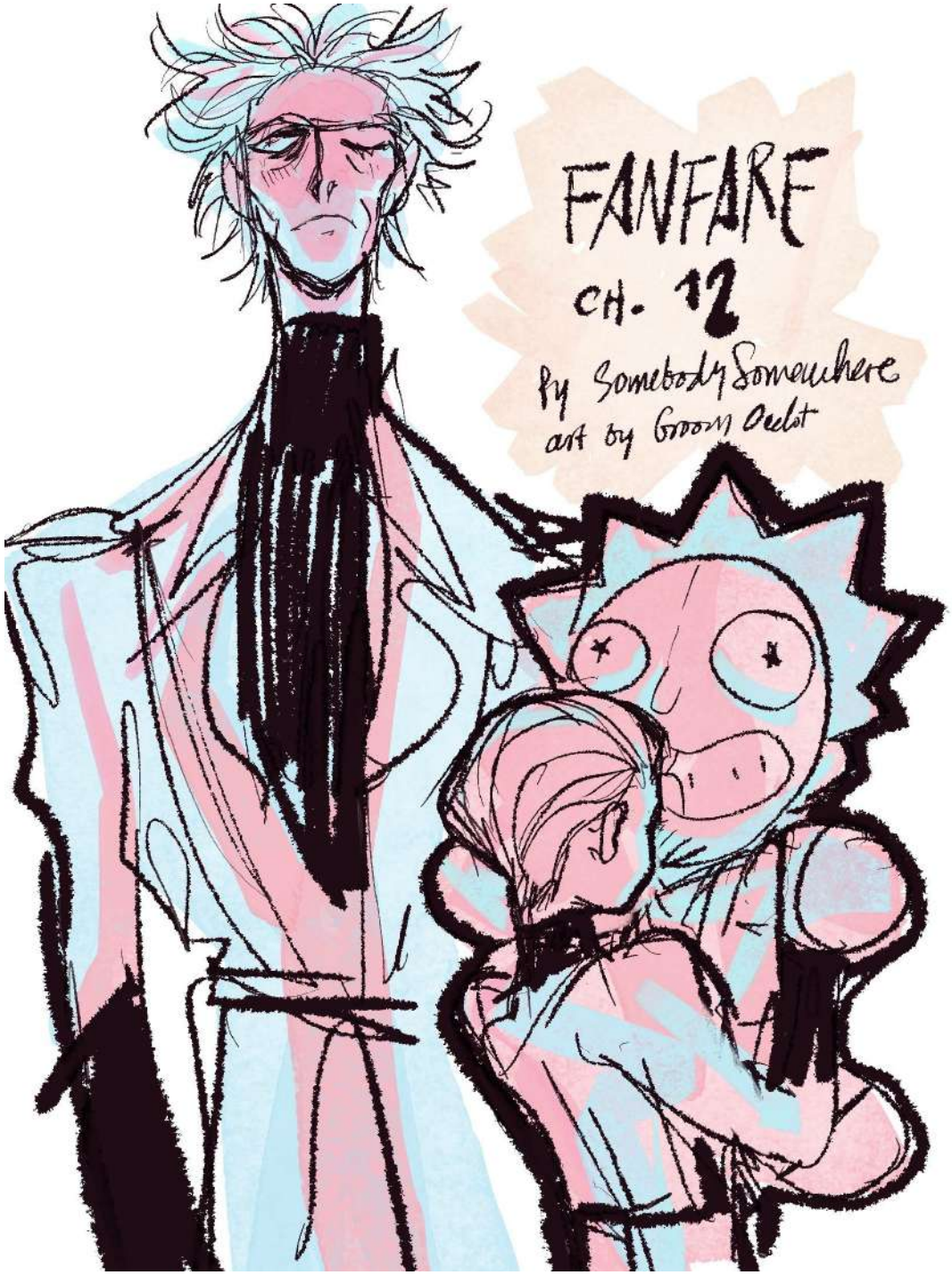

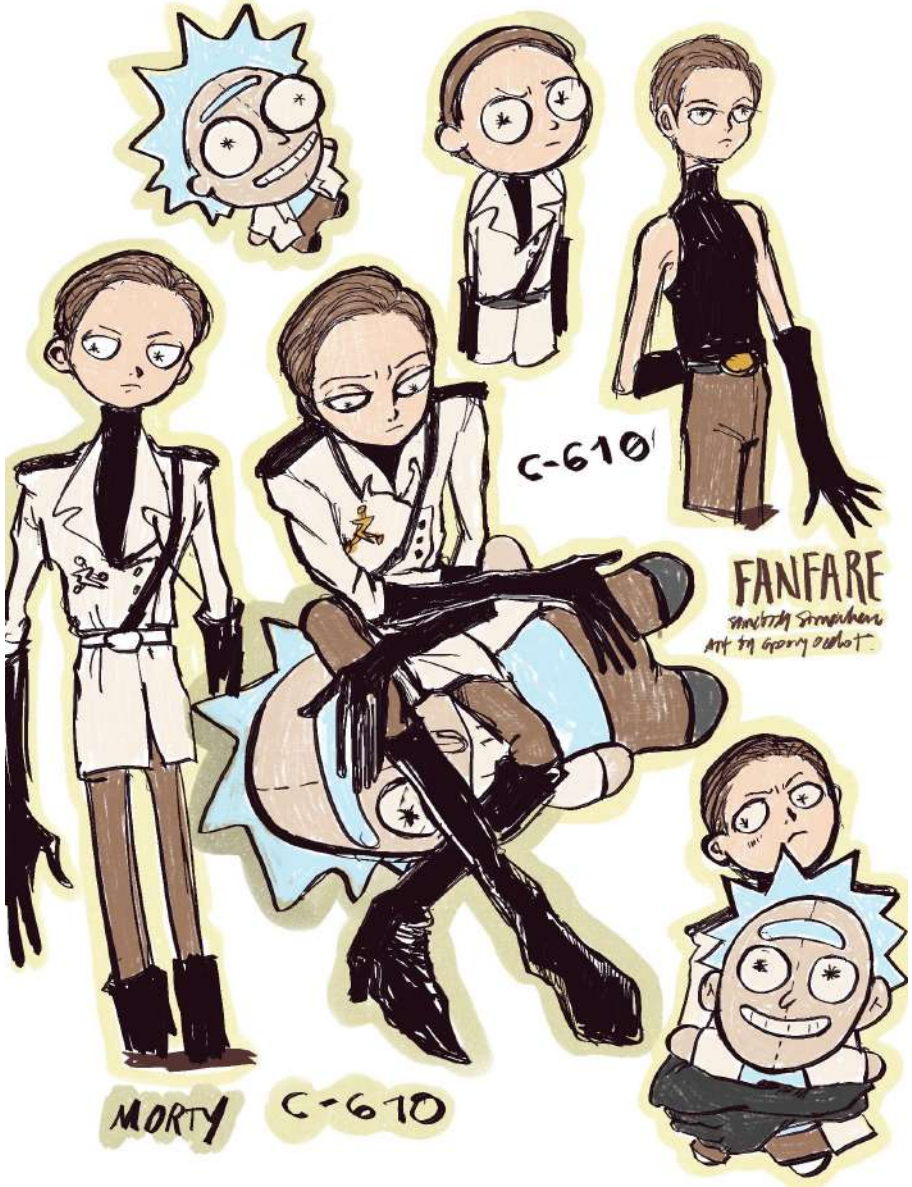

2021-2023 Artworks

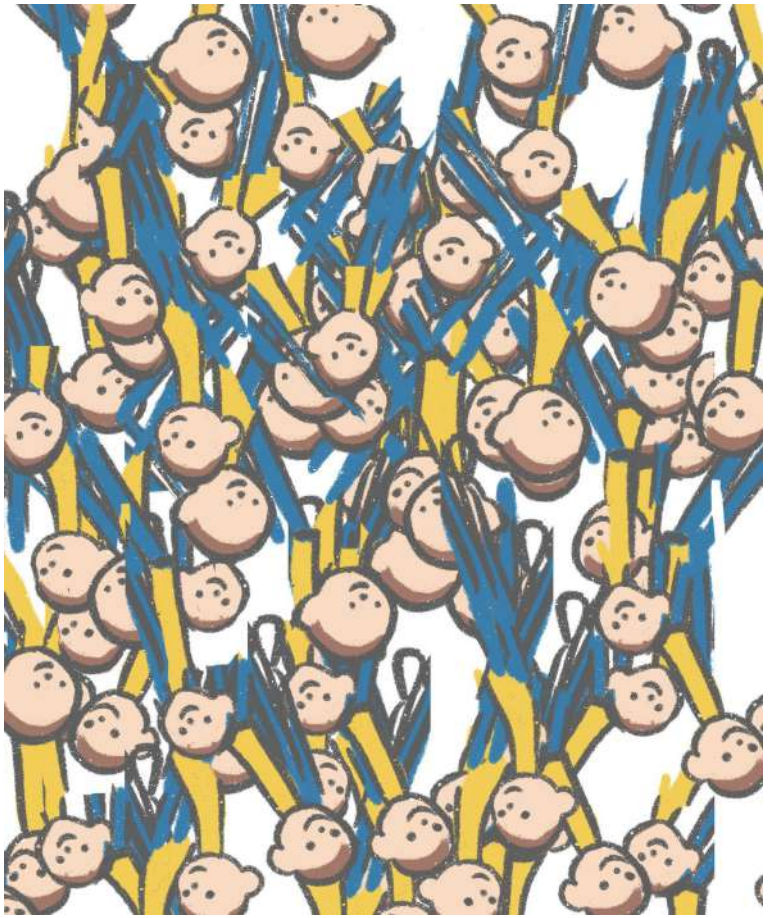

2021-2023 Artworks

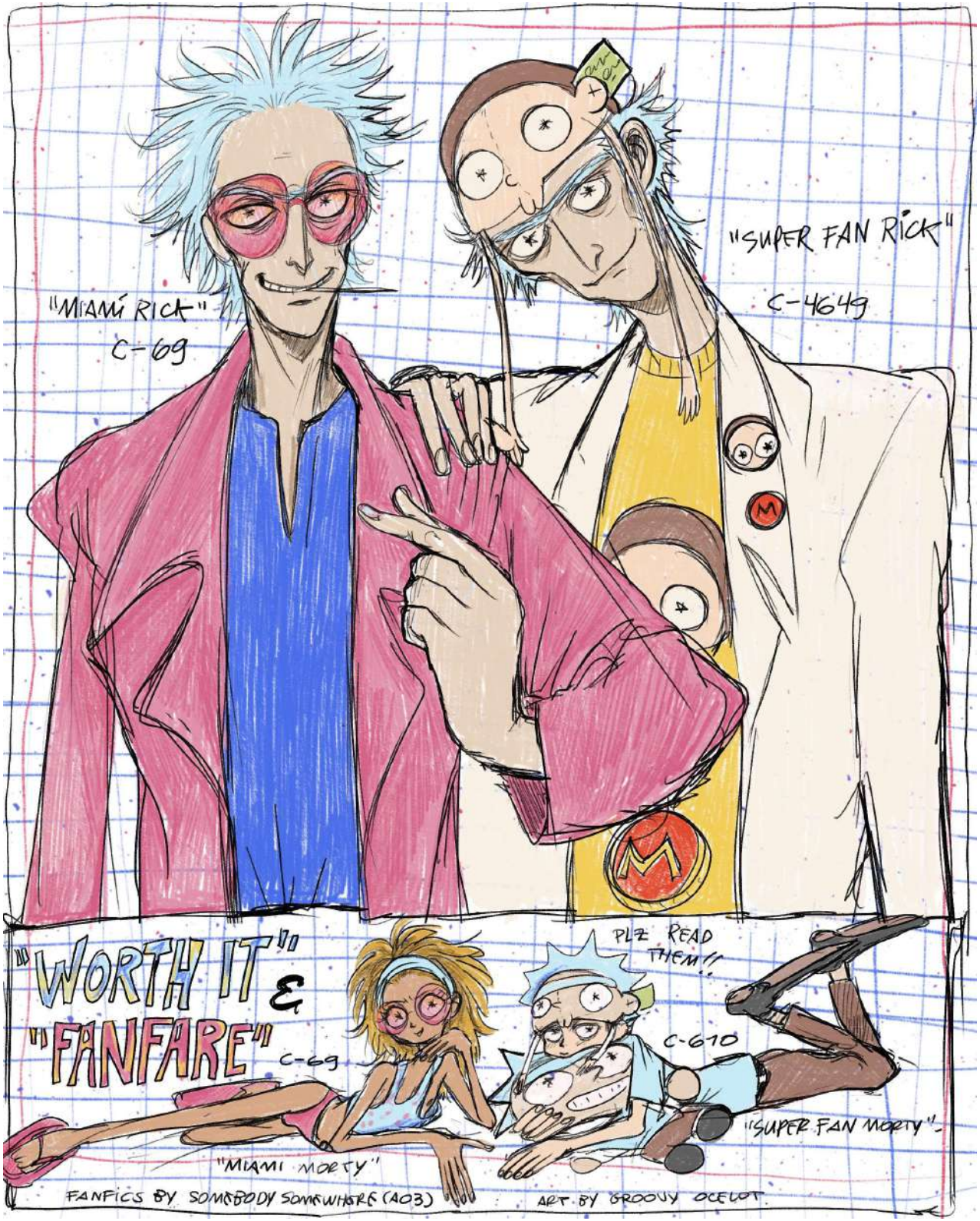

I will never tire of repeating how much I adore these fics. The world ImSomebodySomewhere has build around these alternate Ricks but also going with canon events still baffles me. For me these stories are happening in canon, that's how amazing these stories are. The Ricks, Miami and Superfan have so much depth and their respective Mortys don't get left behind. Everything is so complex and wonderful that I can't help but keep drawing for their fics.

FANFARE, CH. 13 (OMAKE)

TWO RICKS FOR ONE MORTY?

GEE 69! HOW COME YOUR MOM LETS YOU HAVE TWO RICKS??

C-610

C-4649

C-69

SHIT HAPPENS 610.

GROOVY OCELOT

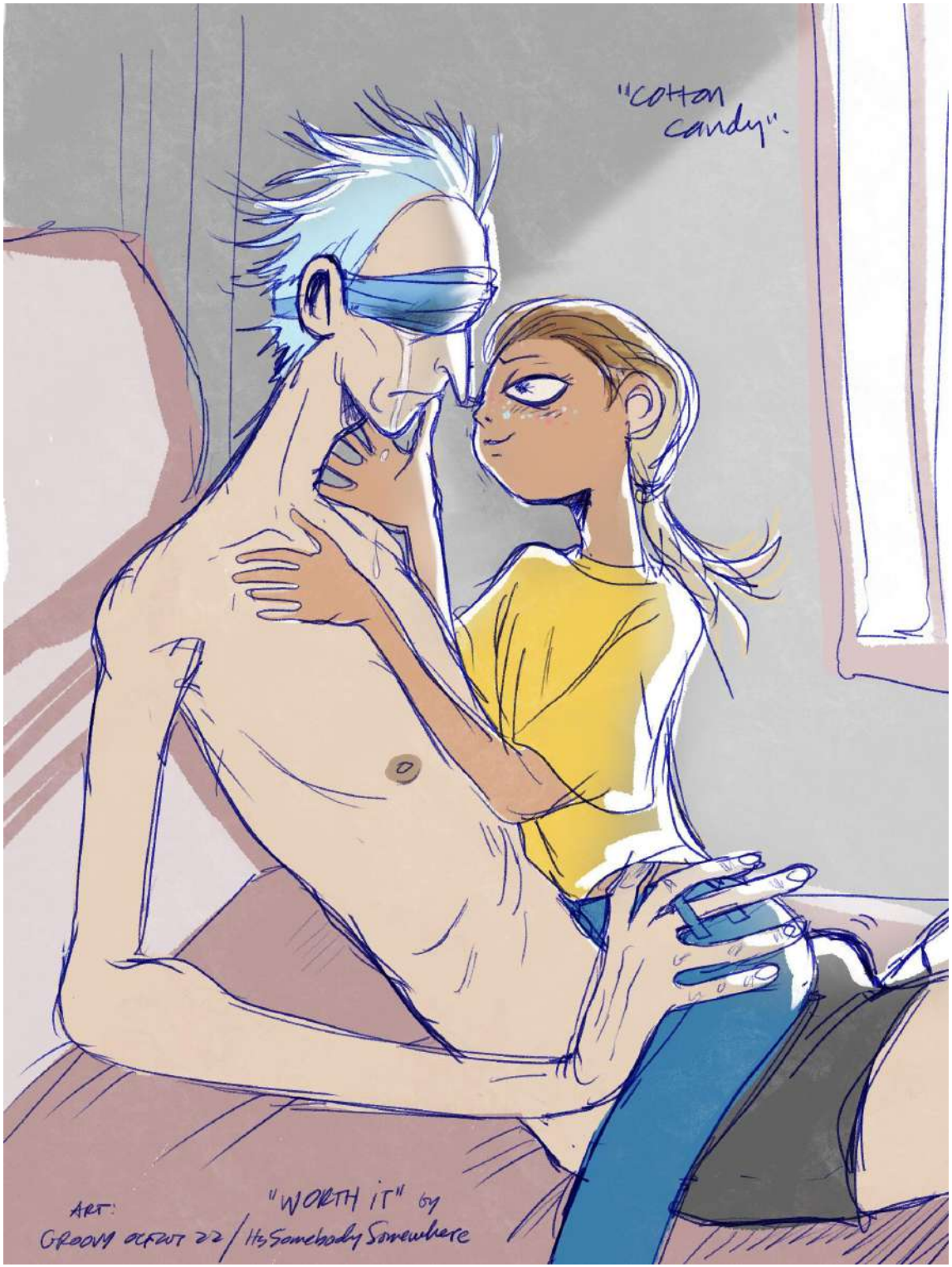

An illustration inspired on the scene of the fic "Worth it" by ItsSomebodySomewhere.

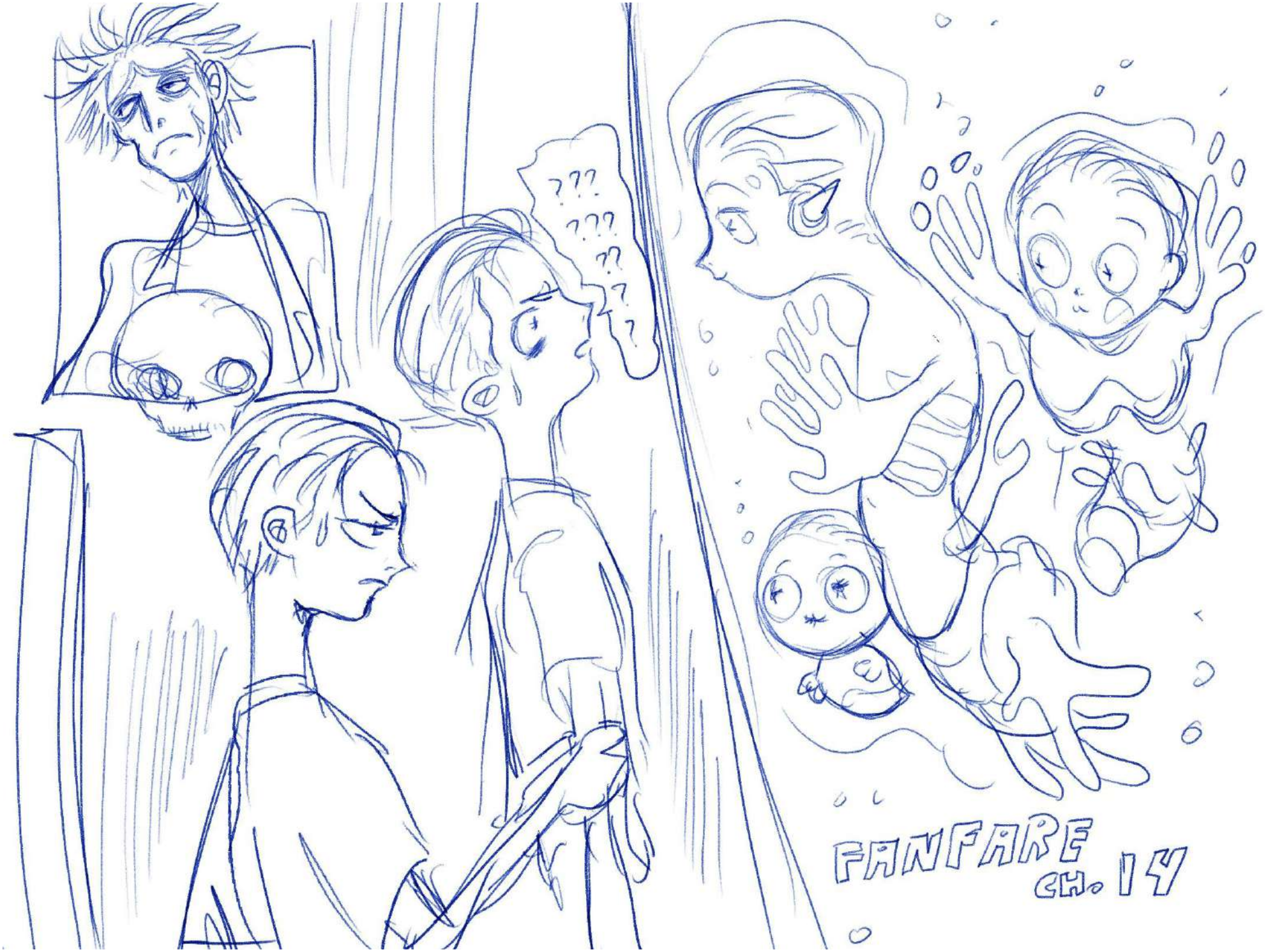

2021-2023 Artworks

When this episode aired last year, I was marathoning South Park, I just find it funny how SP was actually mentioned in the show.

2021-2023 Artworks

I DONT WANT ANOTHER YOU
GROOVY OCELOT 02
11.12
SEASON 6 FINALE

(Above) Rickorty t-shirt commission. Simple and powerful idea. I'm proud of how it came out :'3 <3

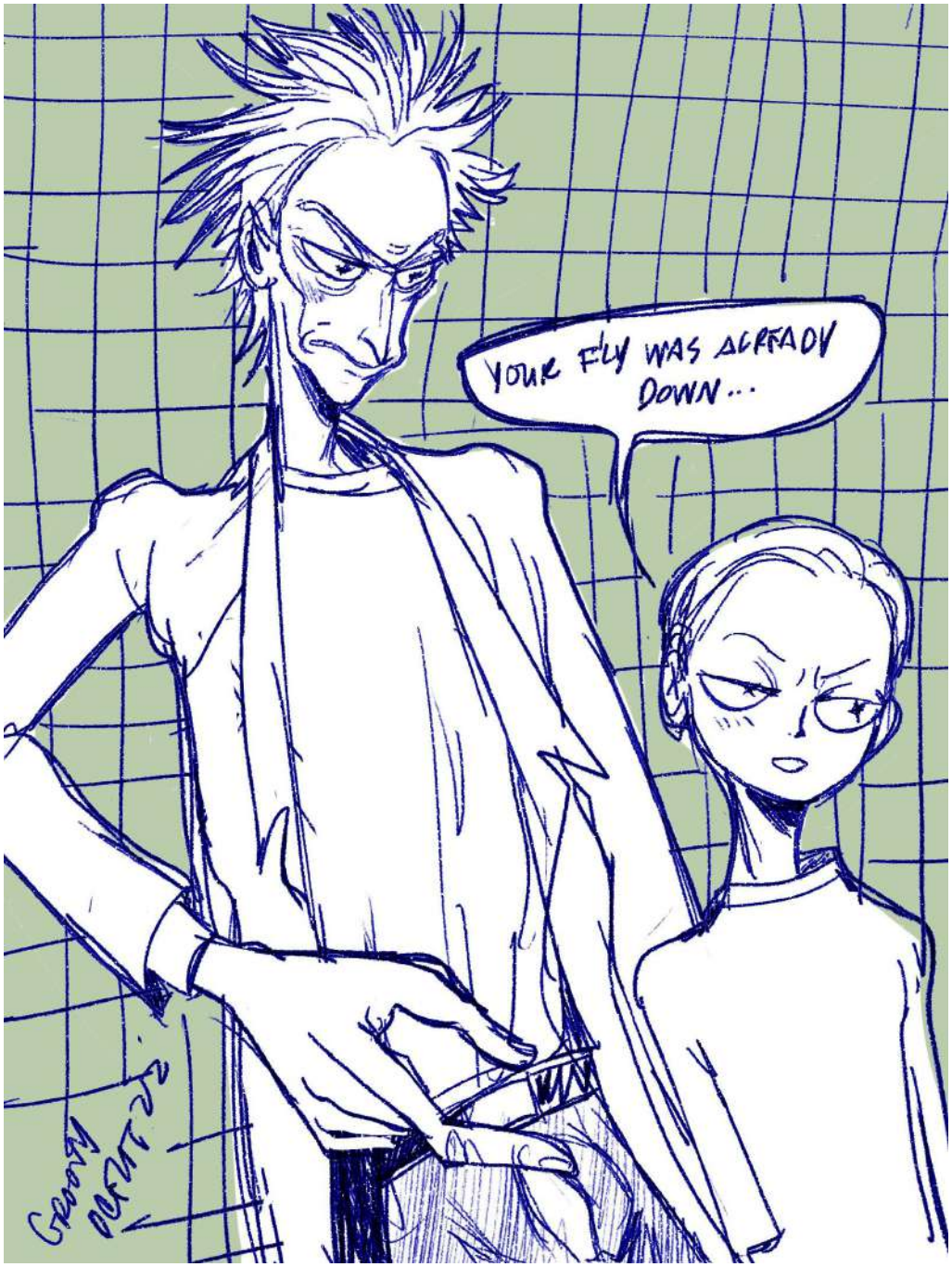

(Above) A sketch with a different pose for the Rickorty T-shirt commission.

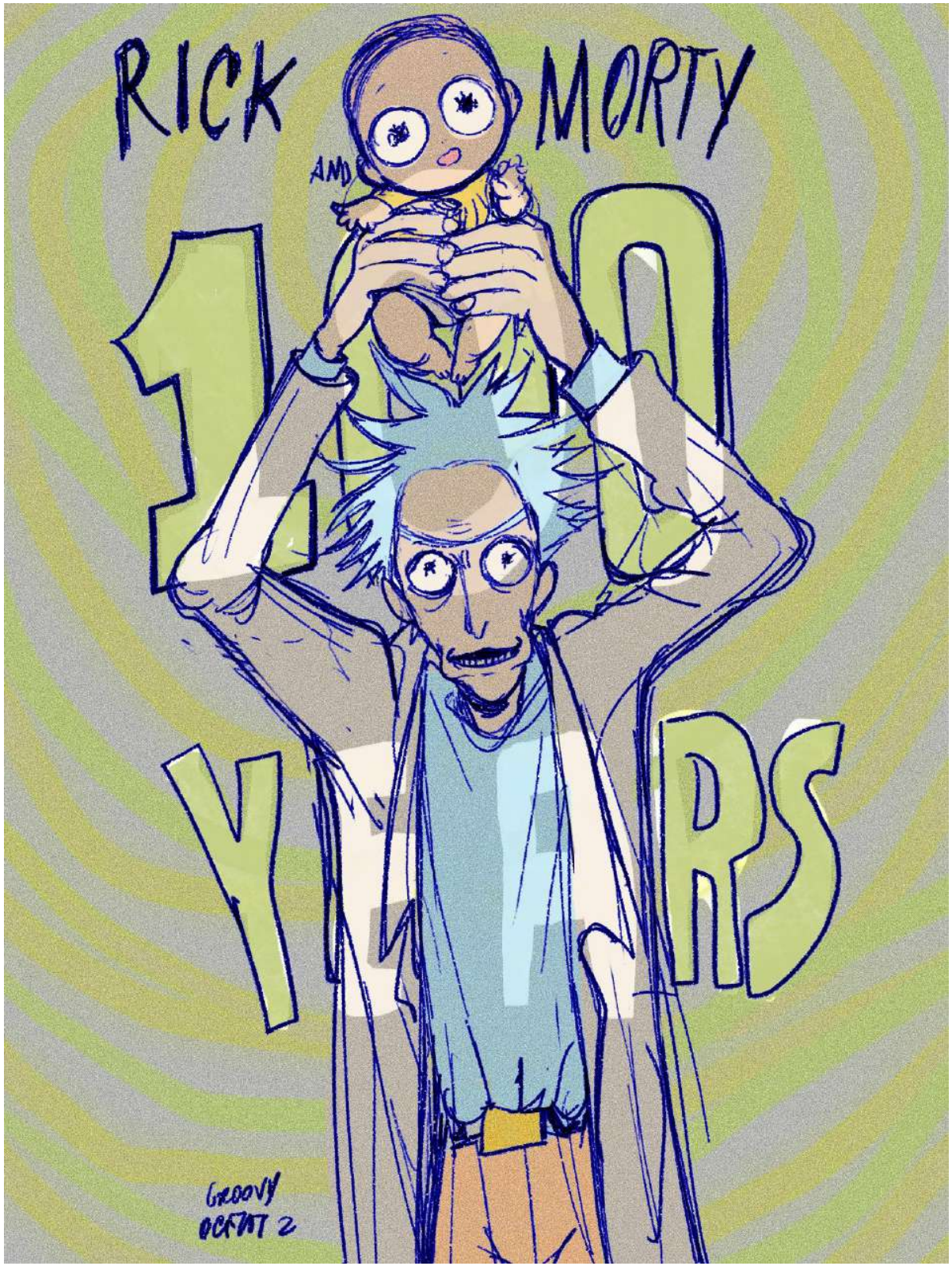

2021-2023 Artworks

2021-2023 Artworks

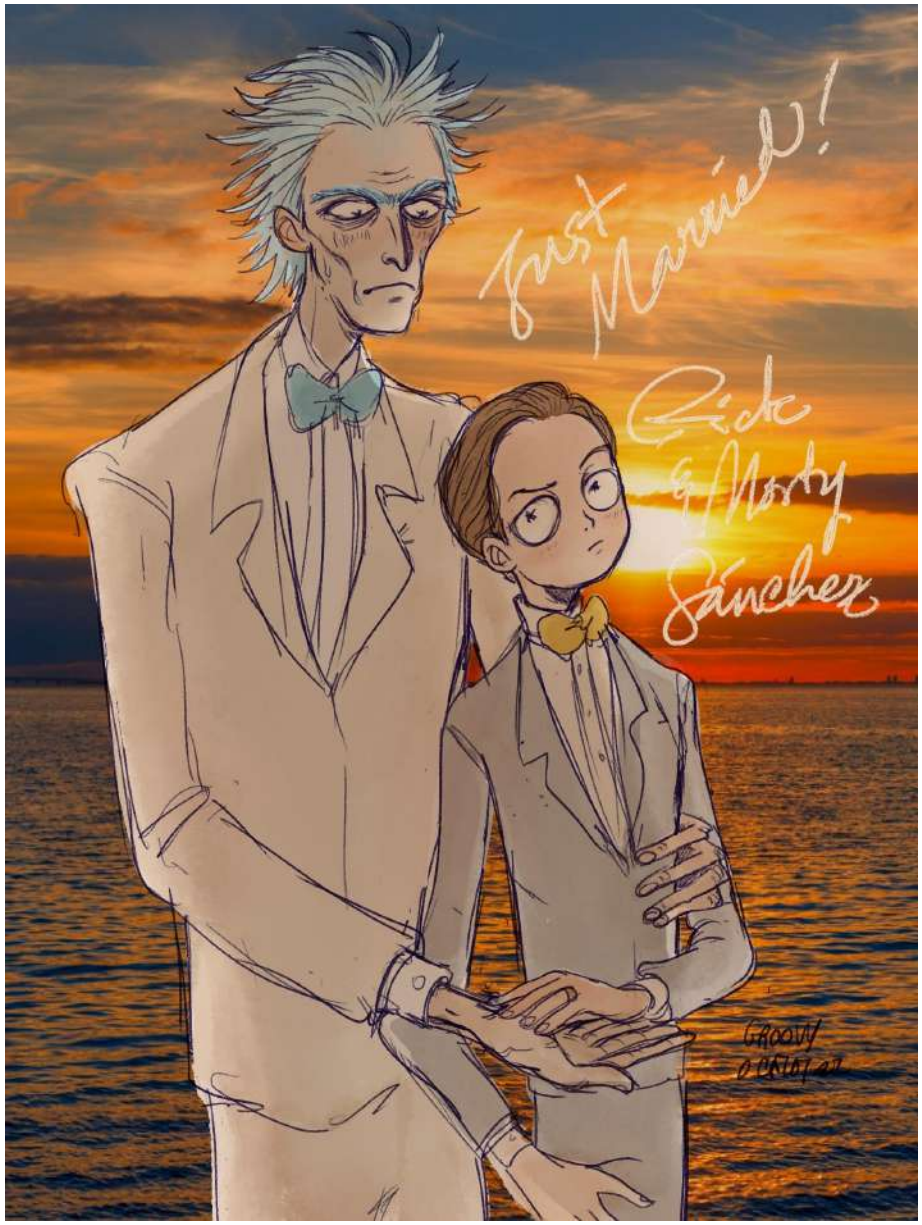

(Above) Rickorty wedding commission. I love I got to draw this wonderful idea.

Final lineart of the Rickorty wedding commission.

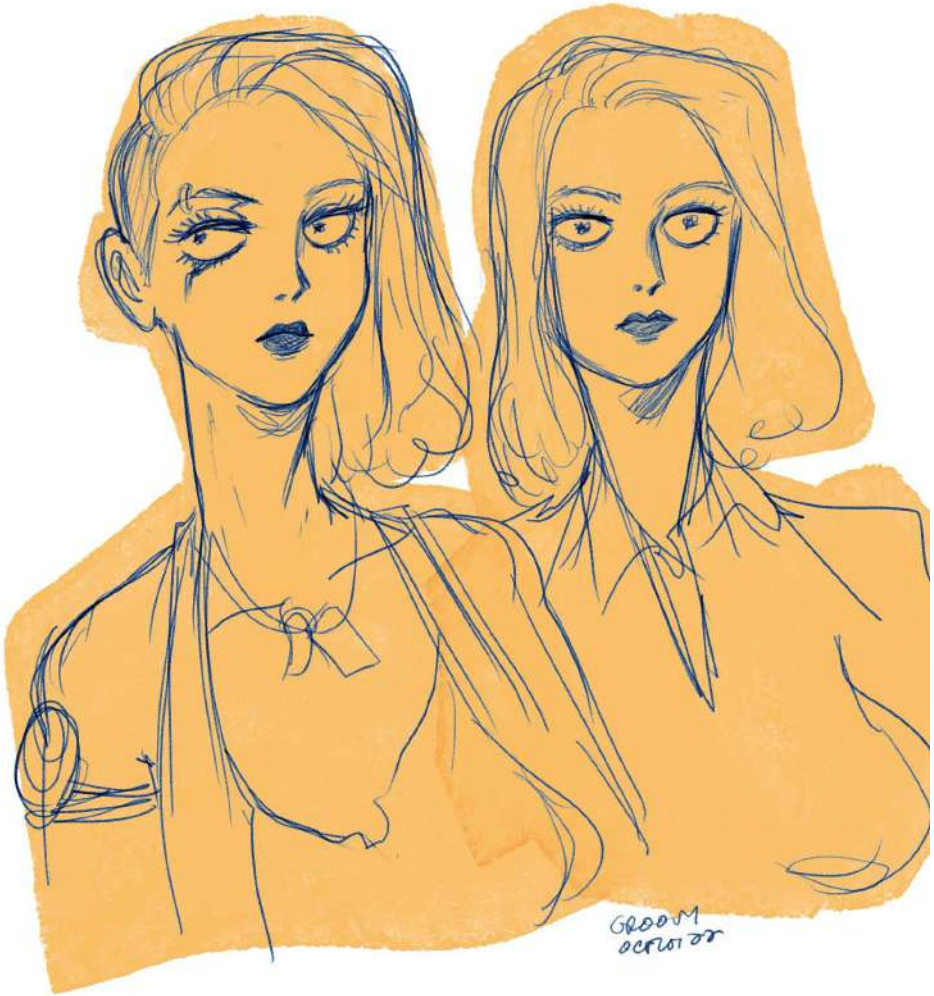
GROOVY
OCELOT 22

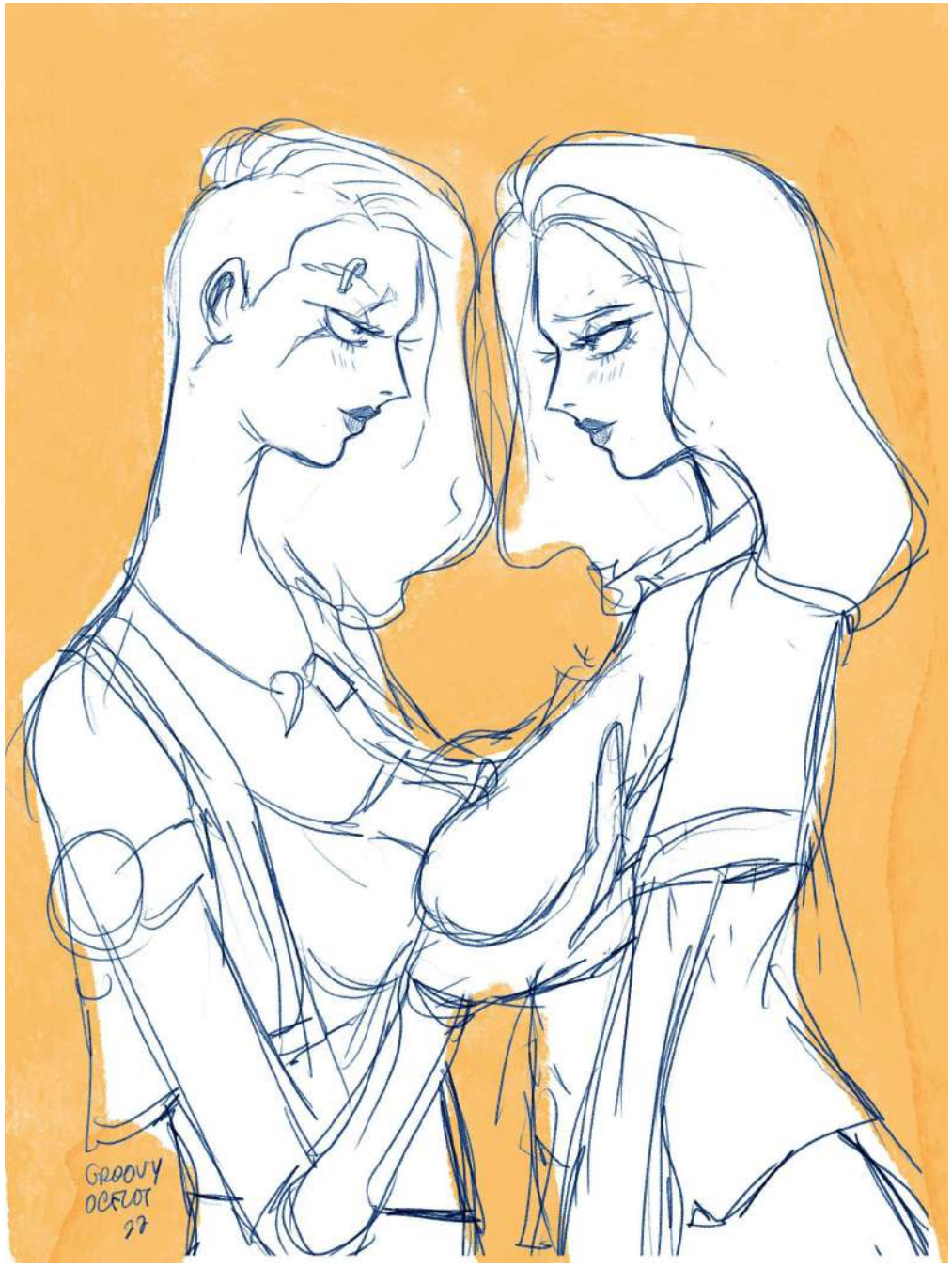
GROOVY
OCELOT
22

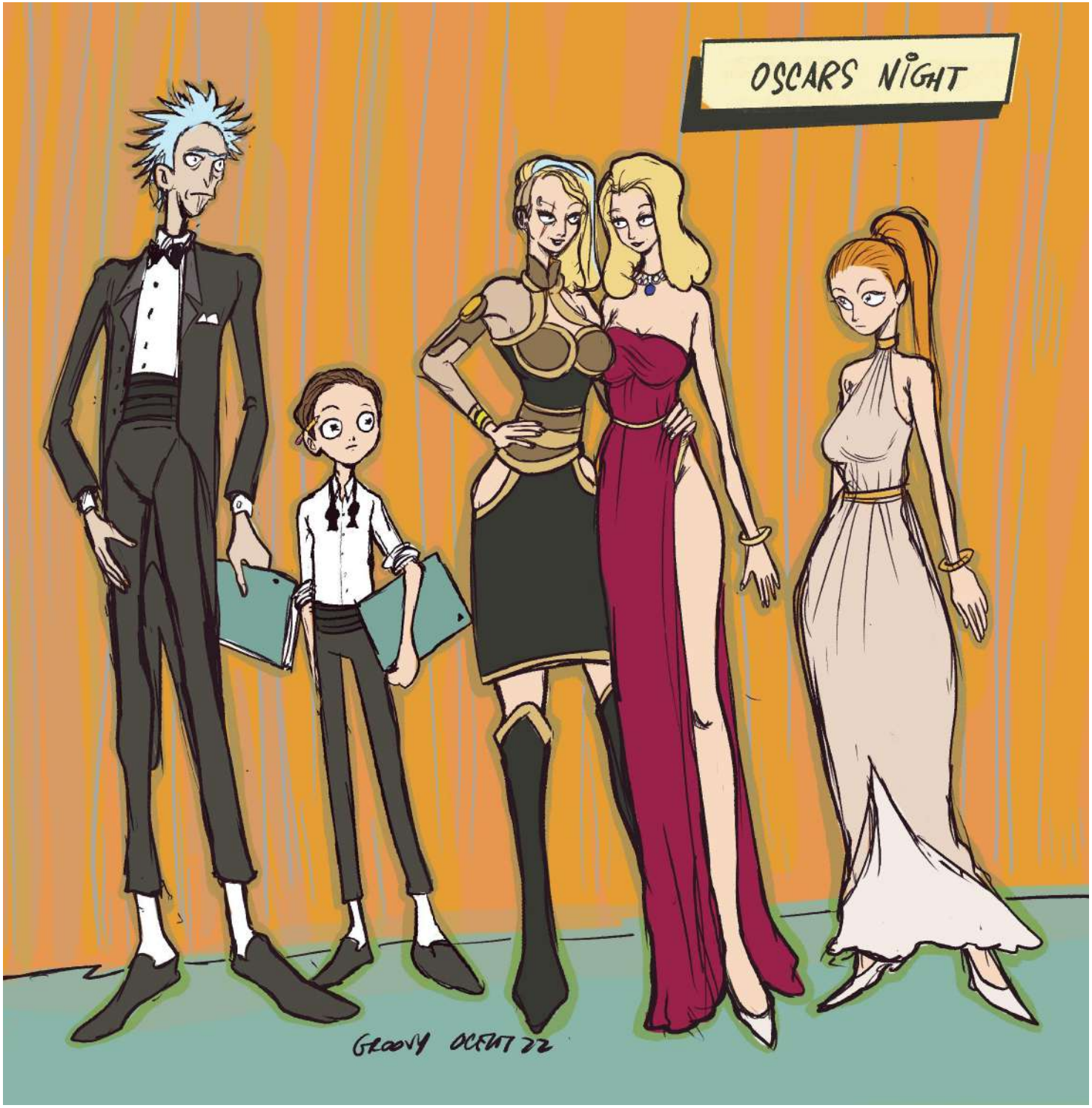
OSCARS NIGHT
GROOVY OCTOBER 22

I wanted to print these as a sticker sheet but I'm too short of $$ atm so it will have to wait.

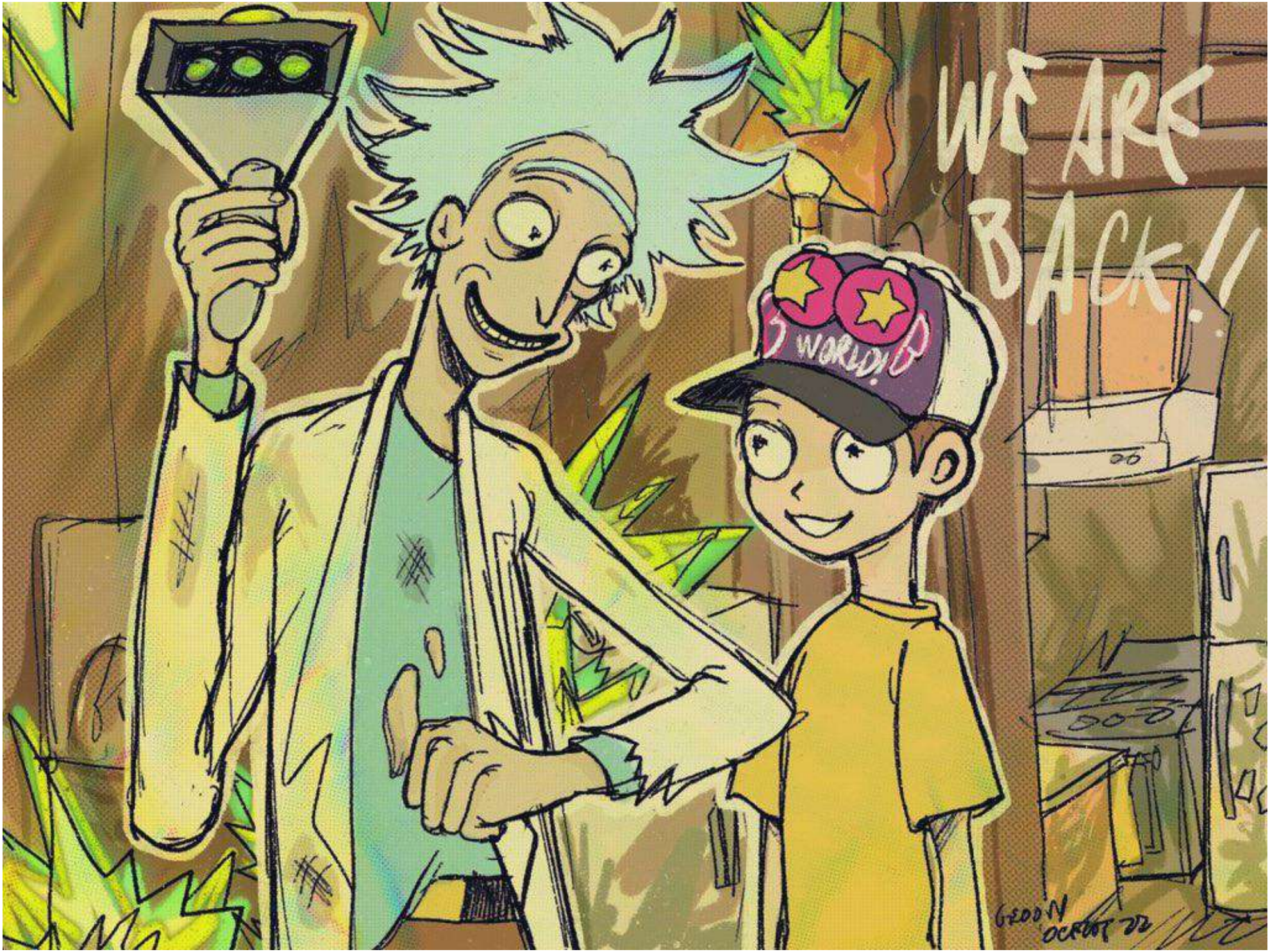

2021-2023 Artworks

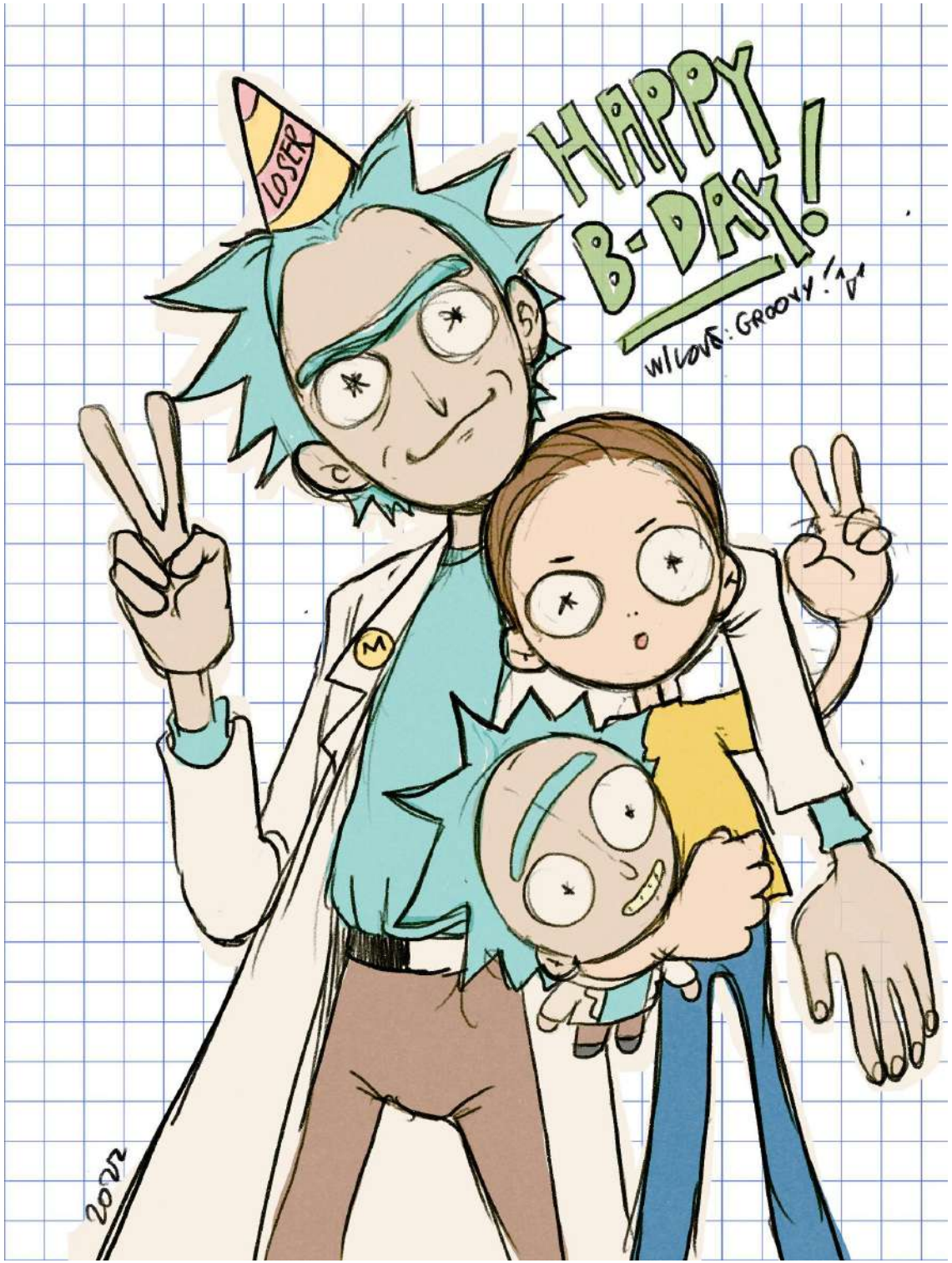

A little giftart for my fave writer @ImSickRanchez
(ItsSomebodySomewhere) <3

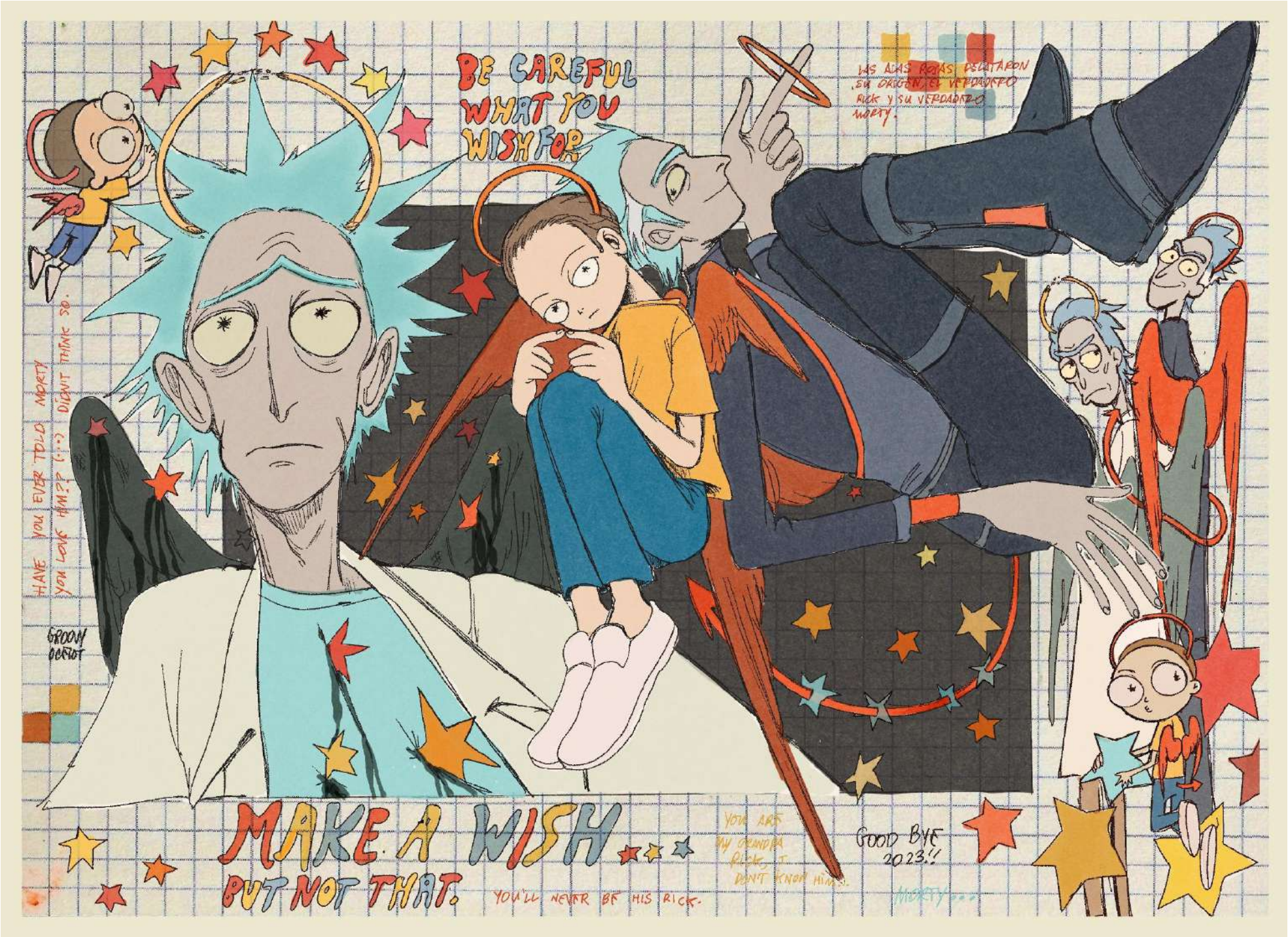

Illustration made for @pussy__pounders and @vengerais Rickorty calendar project! One of my fave illustrations and projects I've been lucky to be part of ;u;

Sticker designs I made for a local convention. I kinda wanna print more.

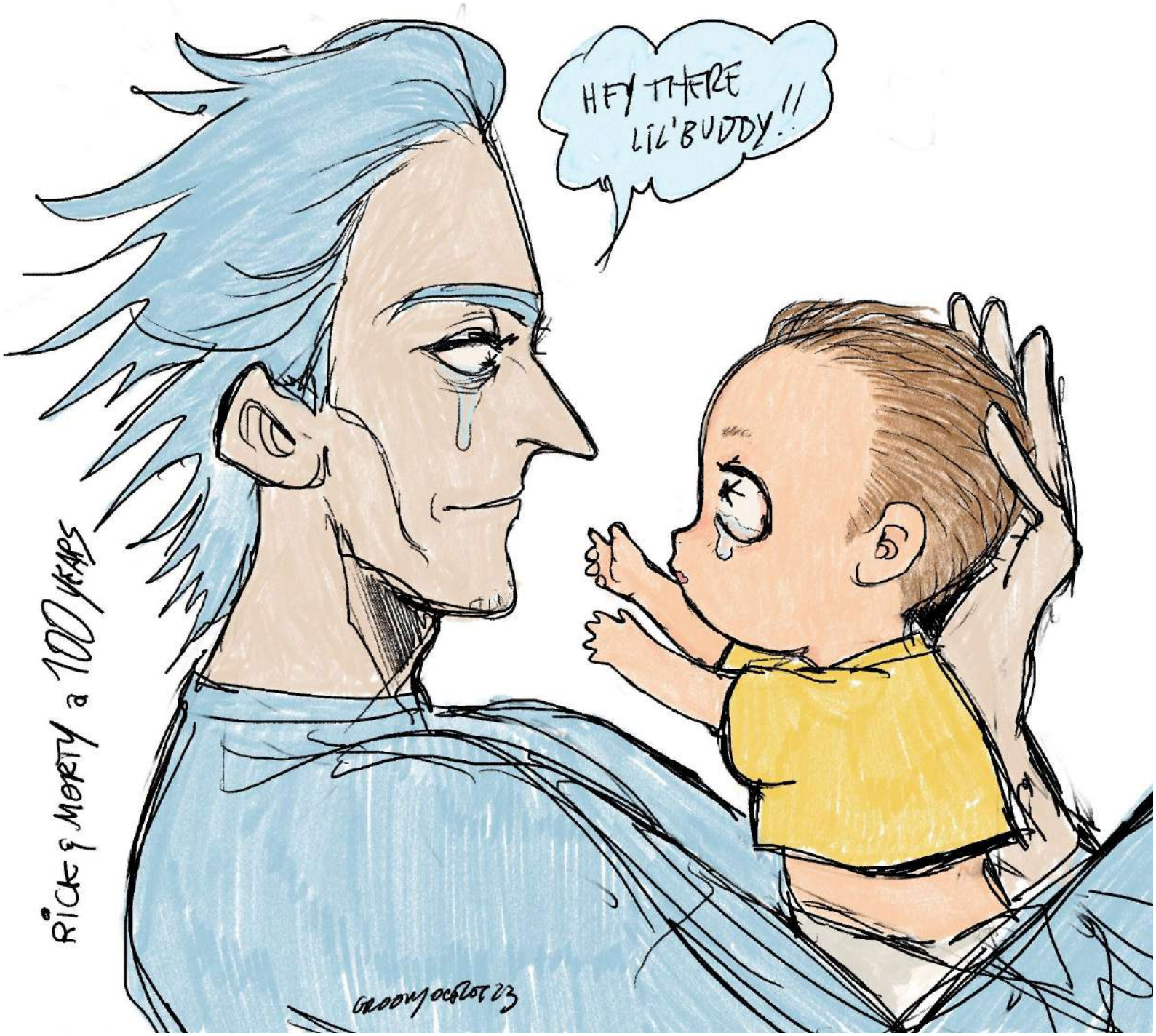

2021-2023 Artworks

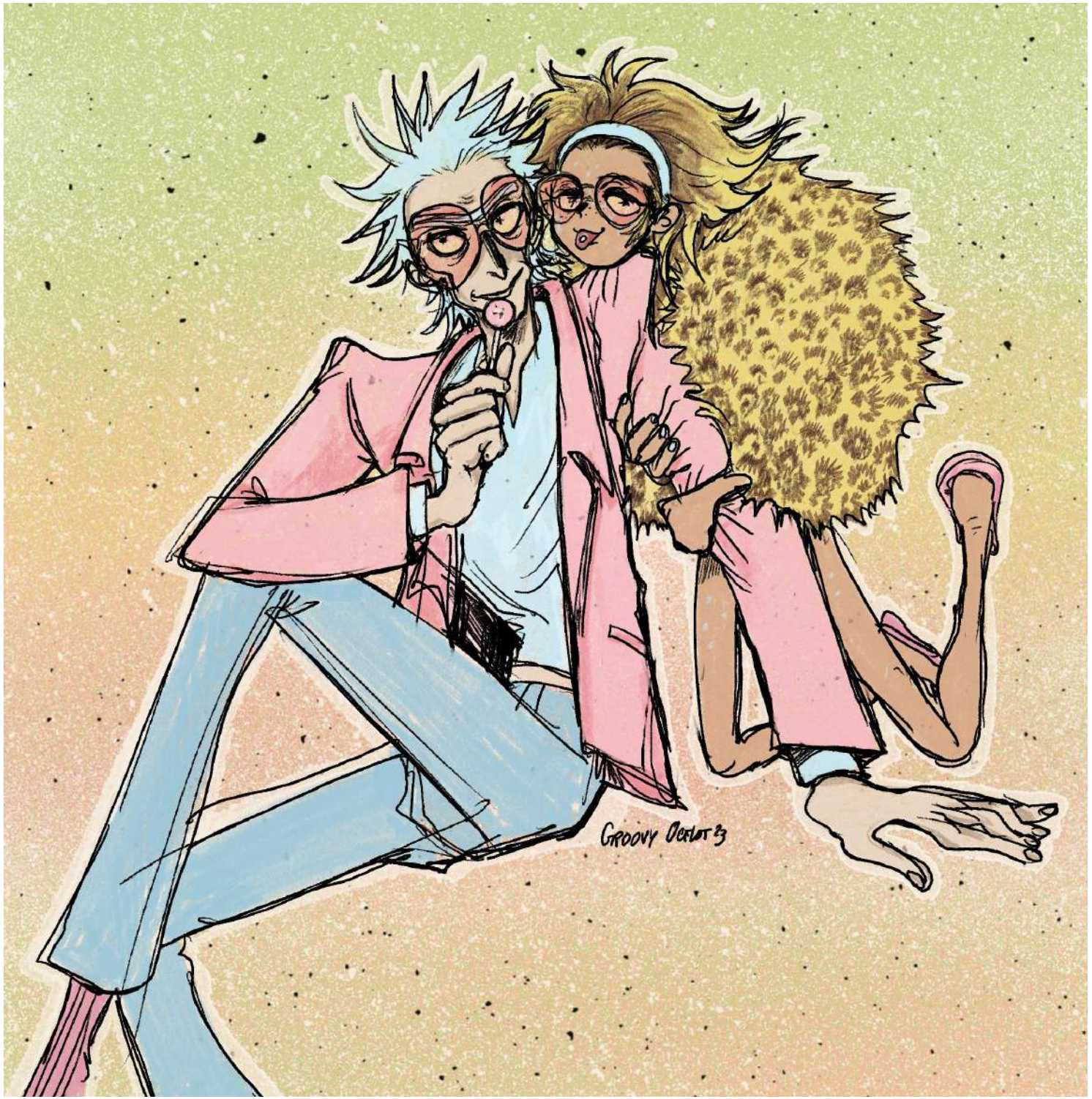
GROOVY OCELOT '23

WHAT WOULD THAT OLD BASTARD DO TO STOP ME? HE COULDN'T DO SHIT FOR AGES!

Another idea of Prime using Rick's feelings\pain as a weapon to hurt him.

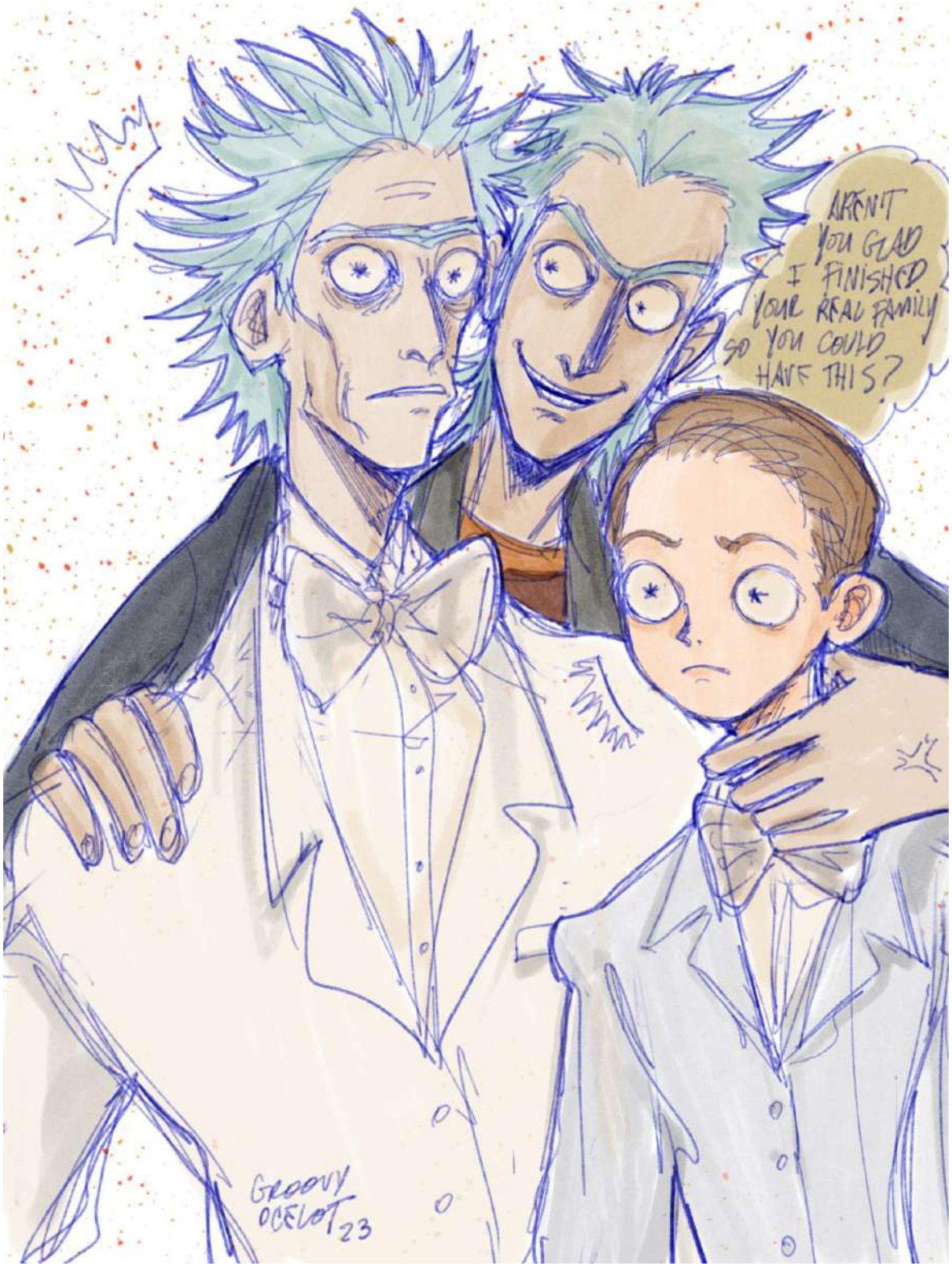

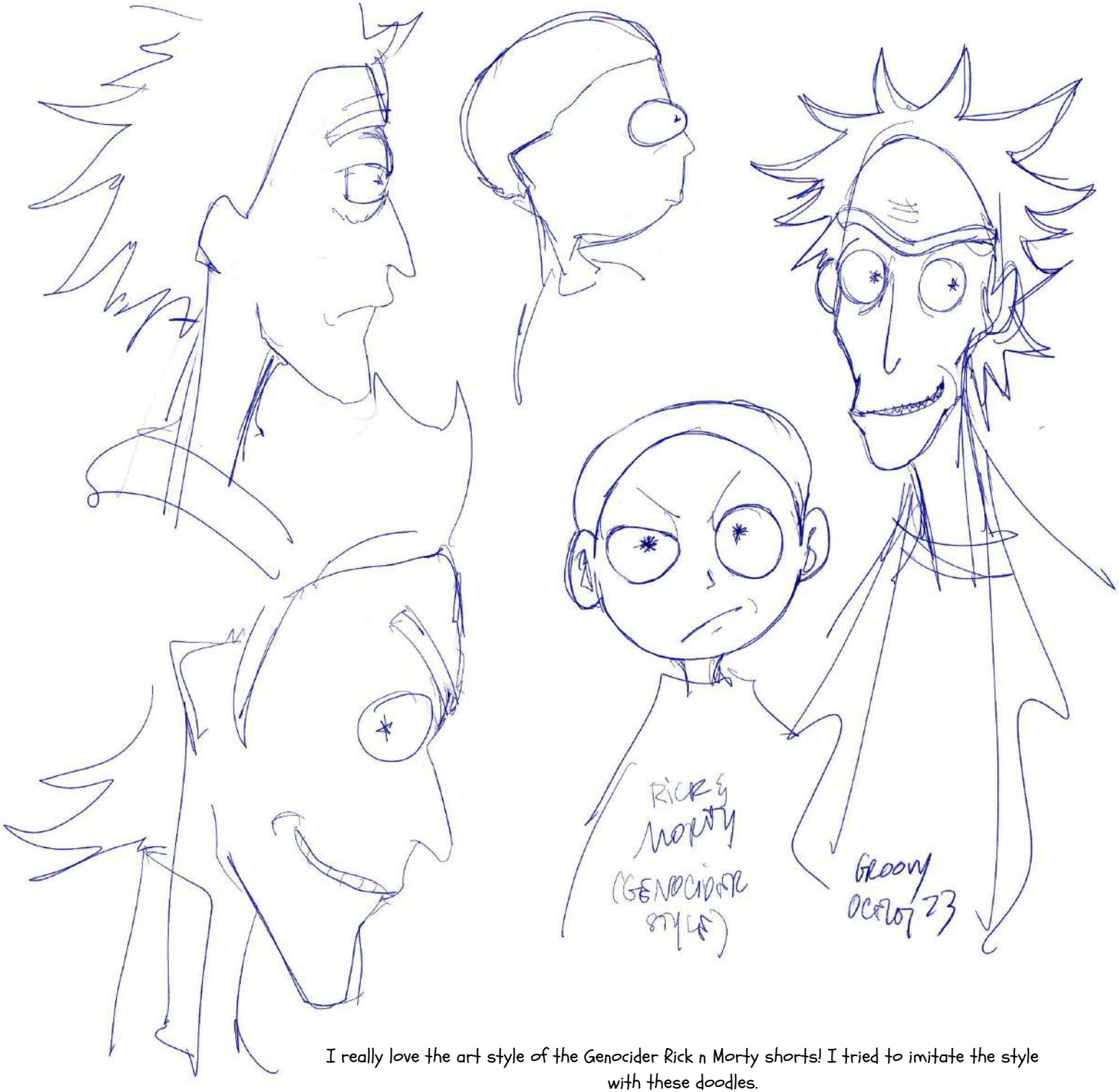

I really love the art style of the Genocider Rick n Morty shorts! I tried to imitate the style with these doodles.

FIRST TIME?
GROOVY DERTOT 23

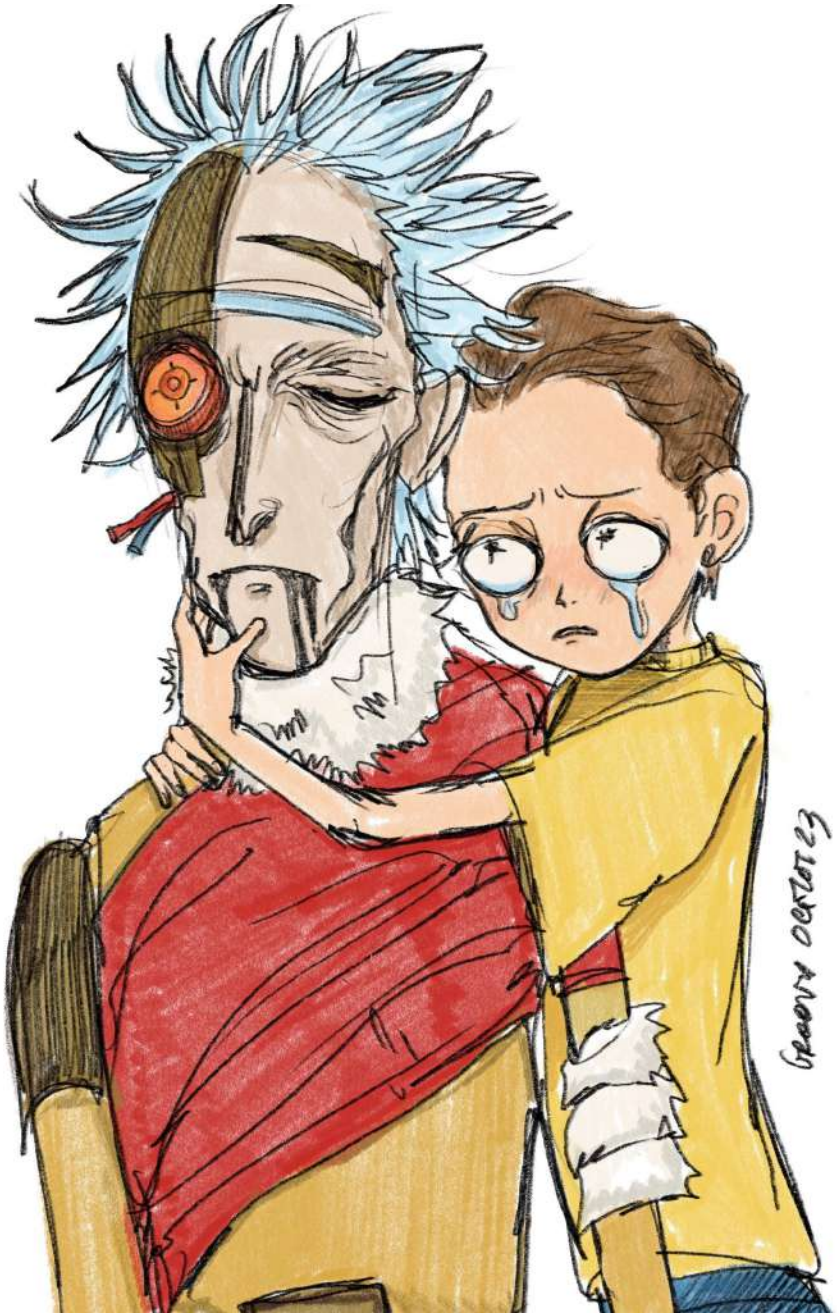
GROOVY DERTOT 23

SEASON 7. EP. 4.
YOU CAN NEVER SAY NO TO ME.
GROOVY OCELOT '23

YE CALLED ME BORING
GROOVY OCELOT '23

Indirect kiss!!!!!

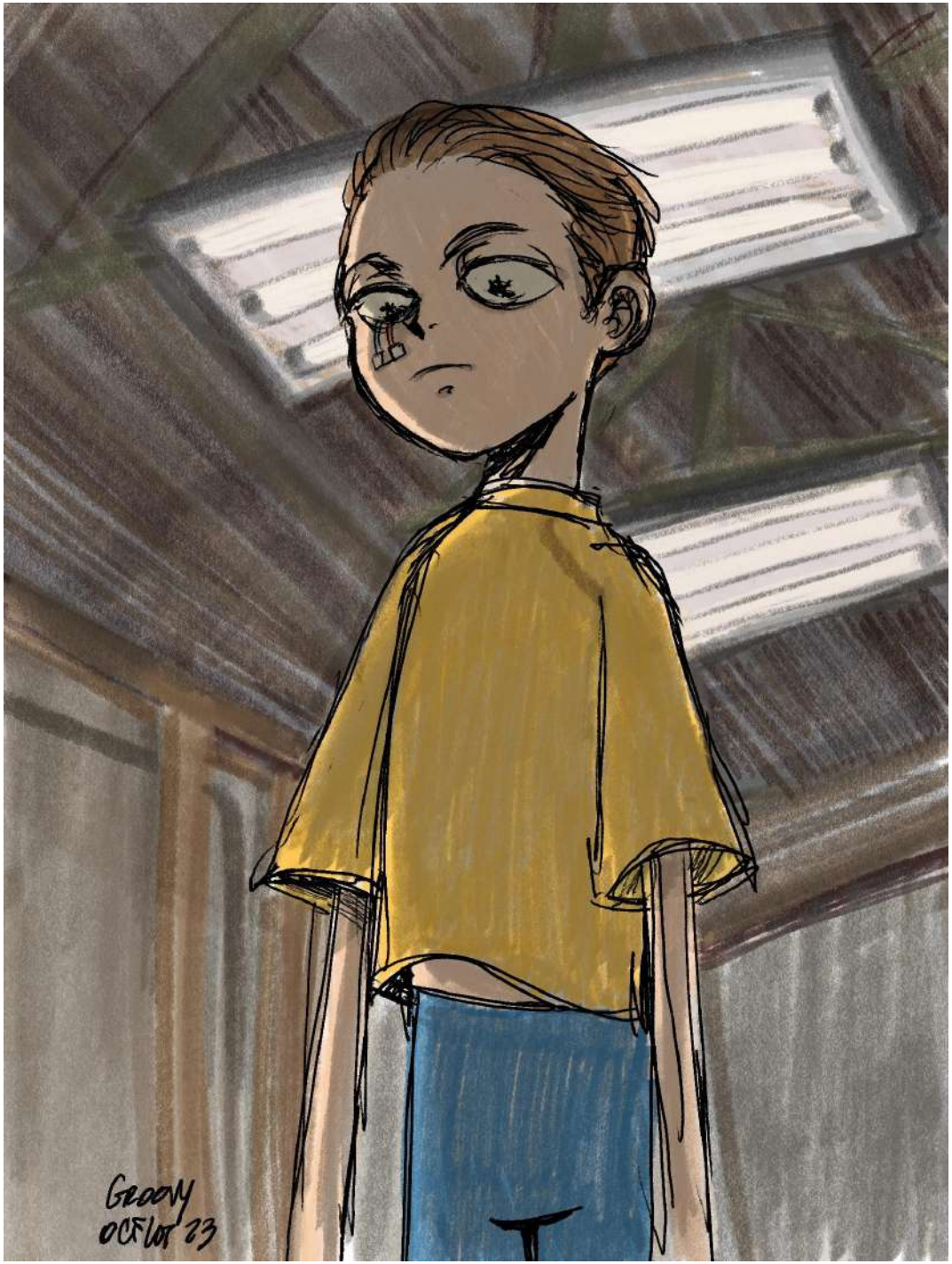
GROOVY
OCFlot 23

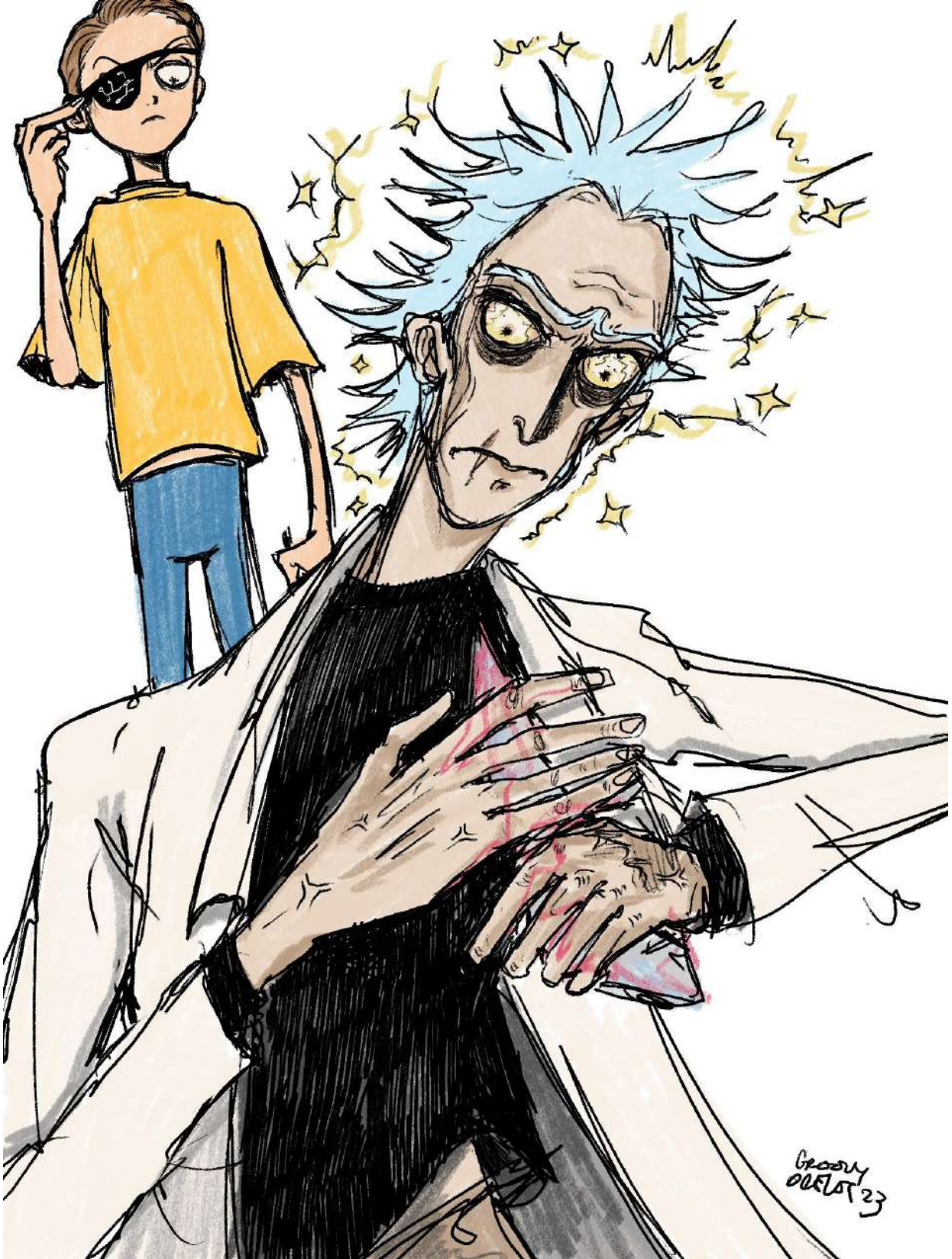

I wish I could erase my memory of this and watch it again and FEEL it again. I was overloaded with feelings, so much I literally felt nausea. I was so excited and I wasn't believing what I was seeing, all while screaming OMG, I KNEW THIS LINE WASN'T OVER, I KNEW IT.
(Now I'm just waiting for Doofus Rick to appear again....A girl can dream tho.)

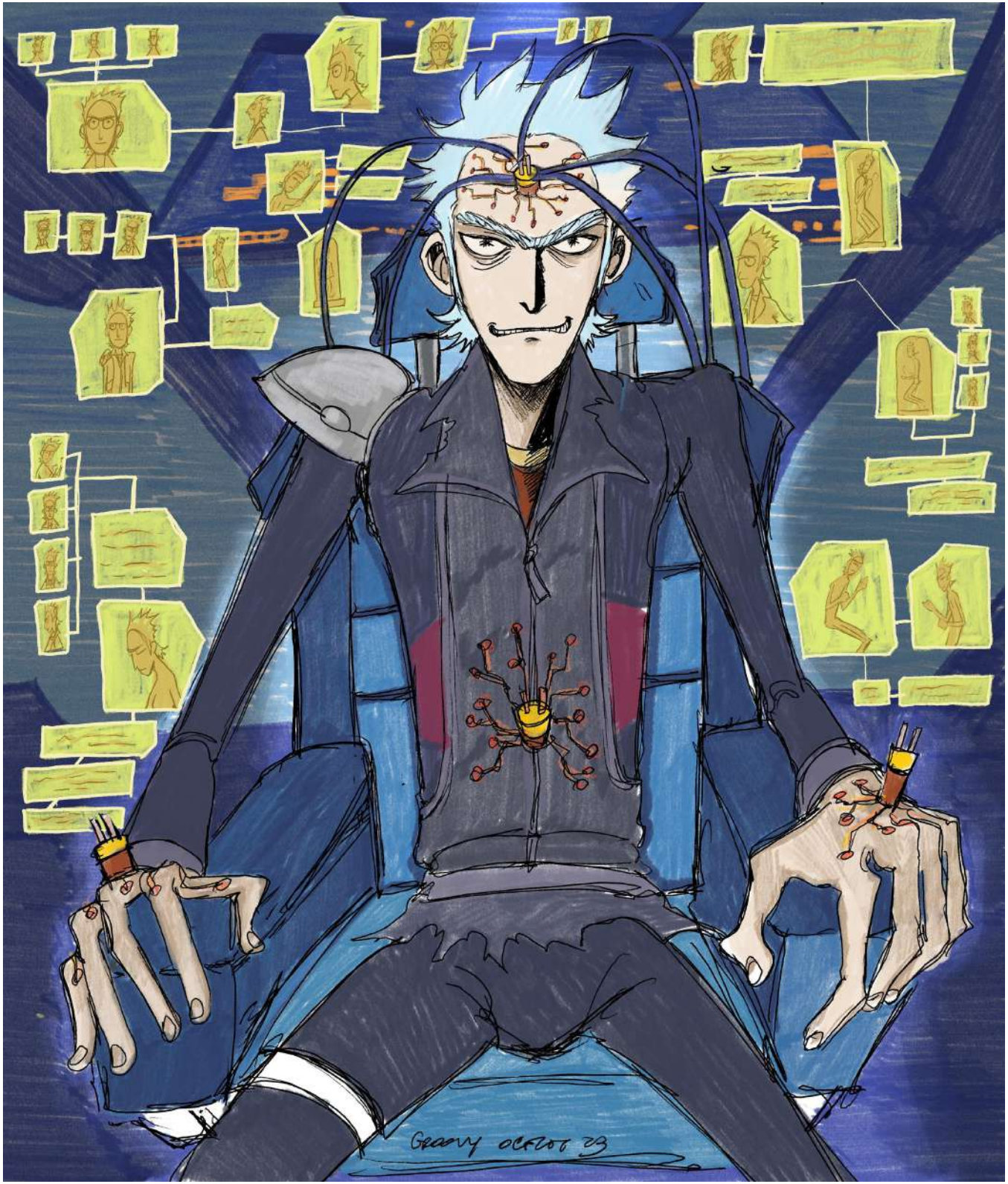

2021-2023 Artworks

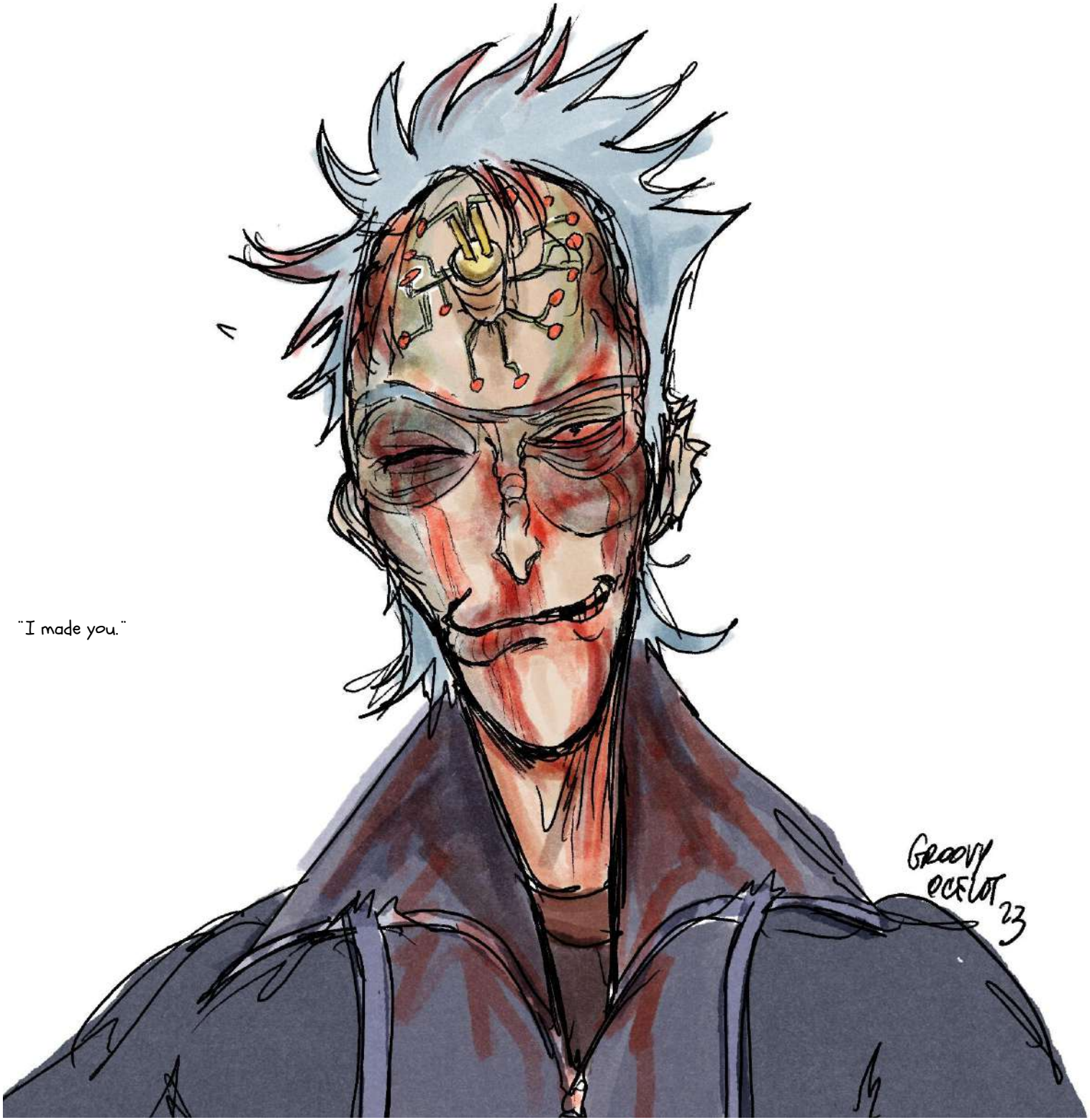
"I made you."
Groovy ocelot 23

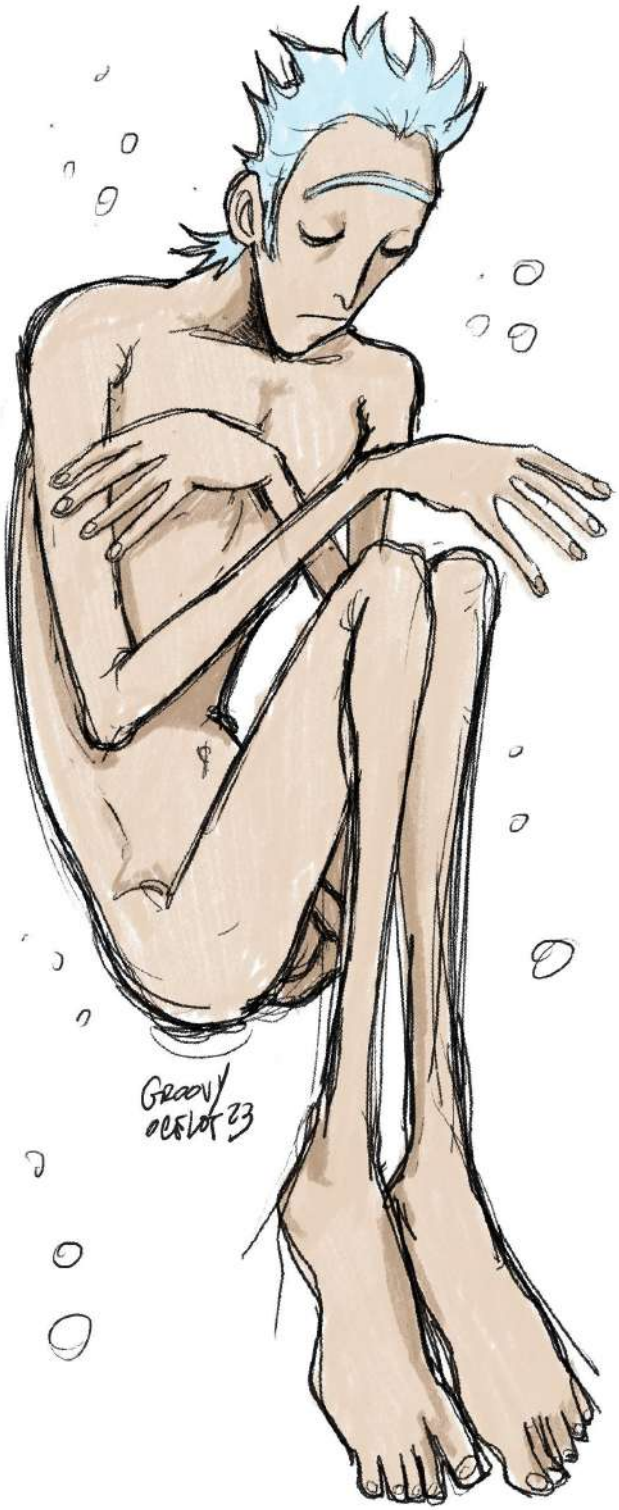
GROOVY
OCELOT 23

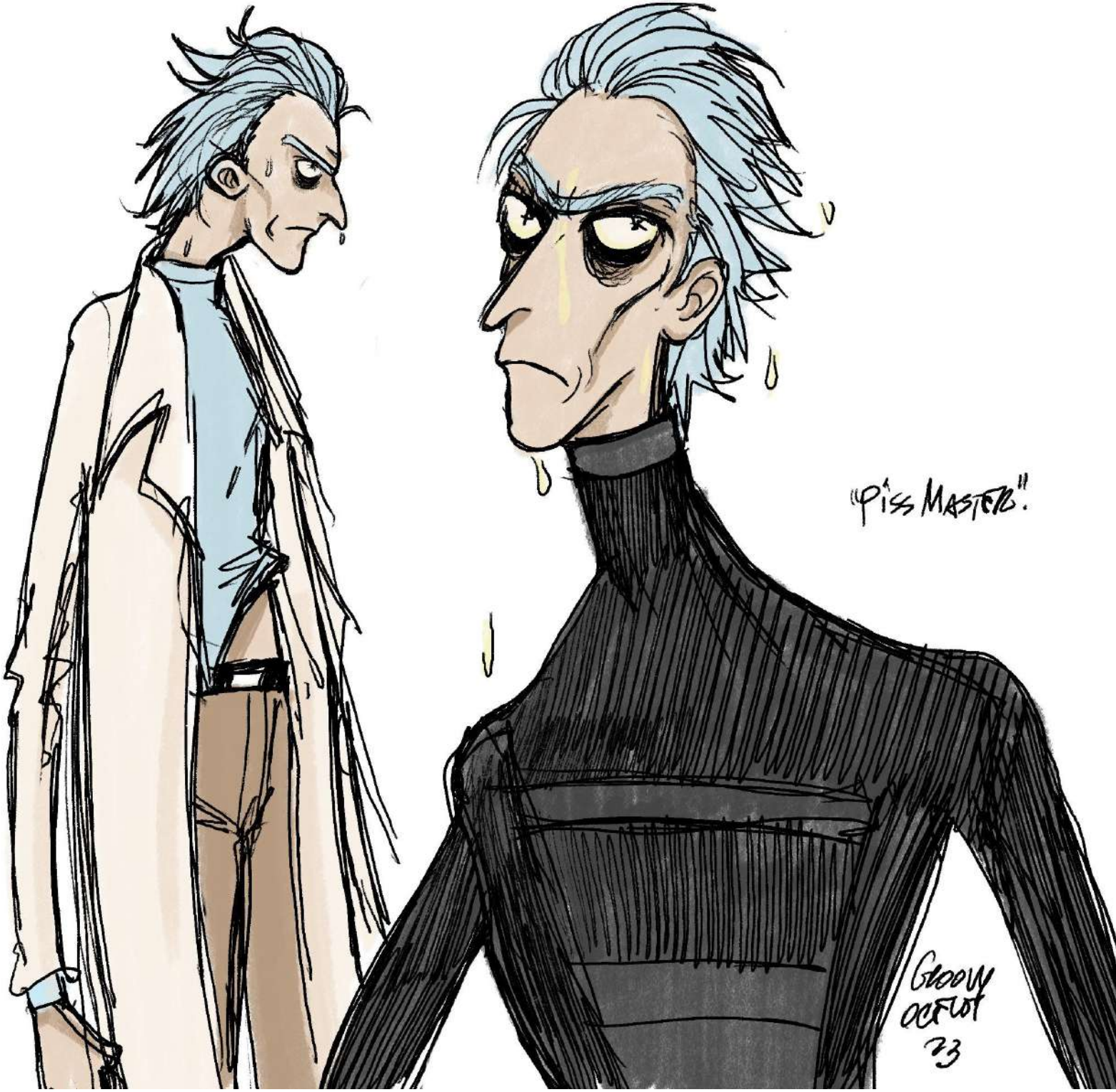

2021-2023 Artworks

GROOVY
OCELOT 23

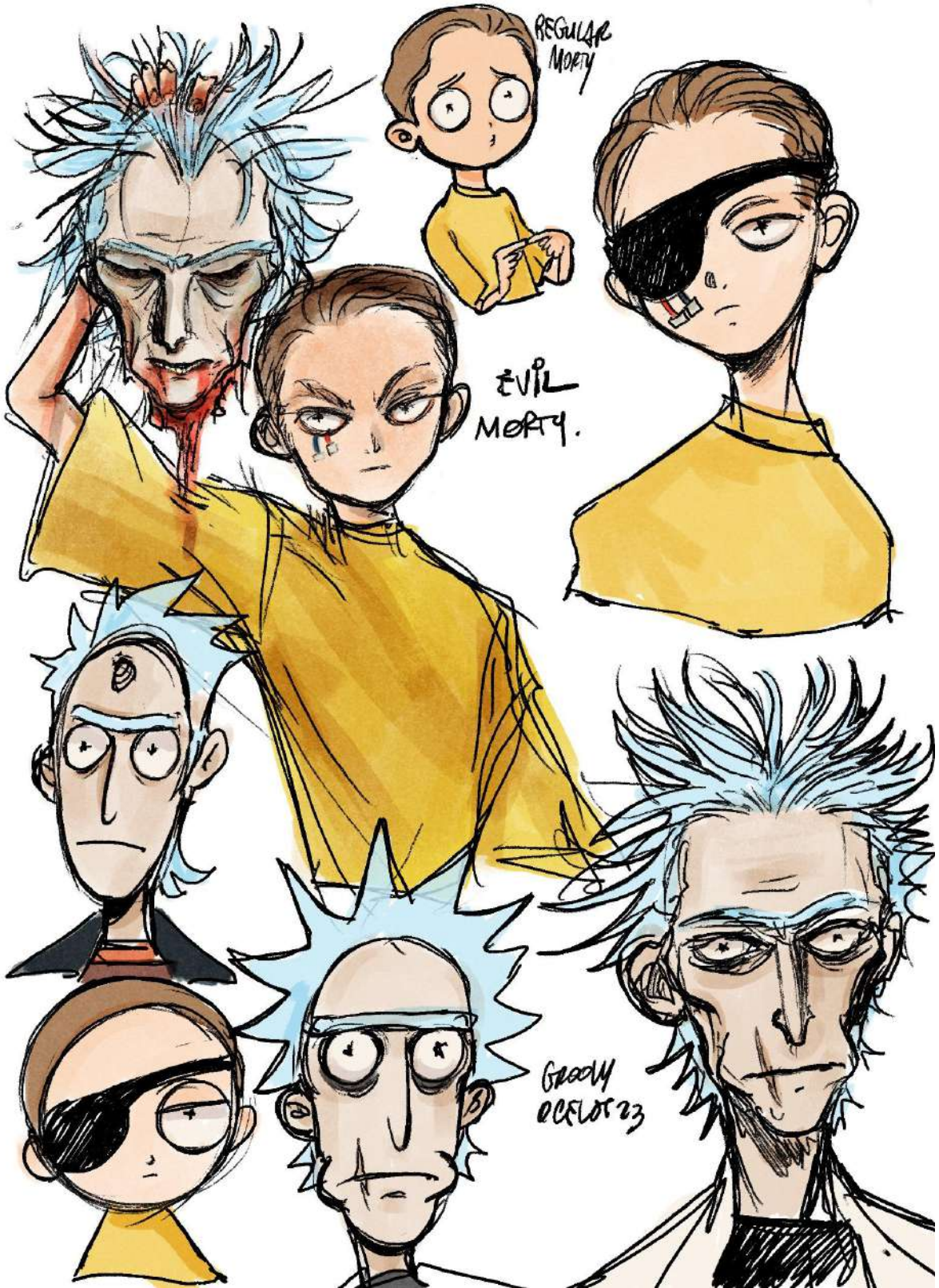
REGULAR MORTY
EVIL MORTY.
GROOVY OCELOT 23

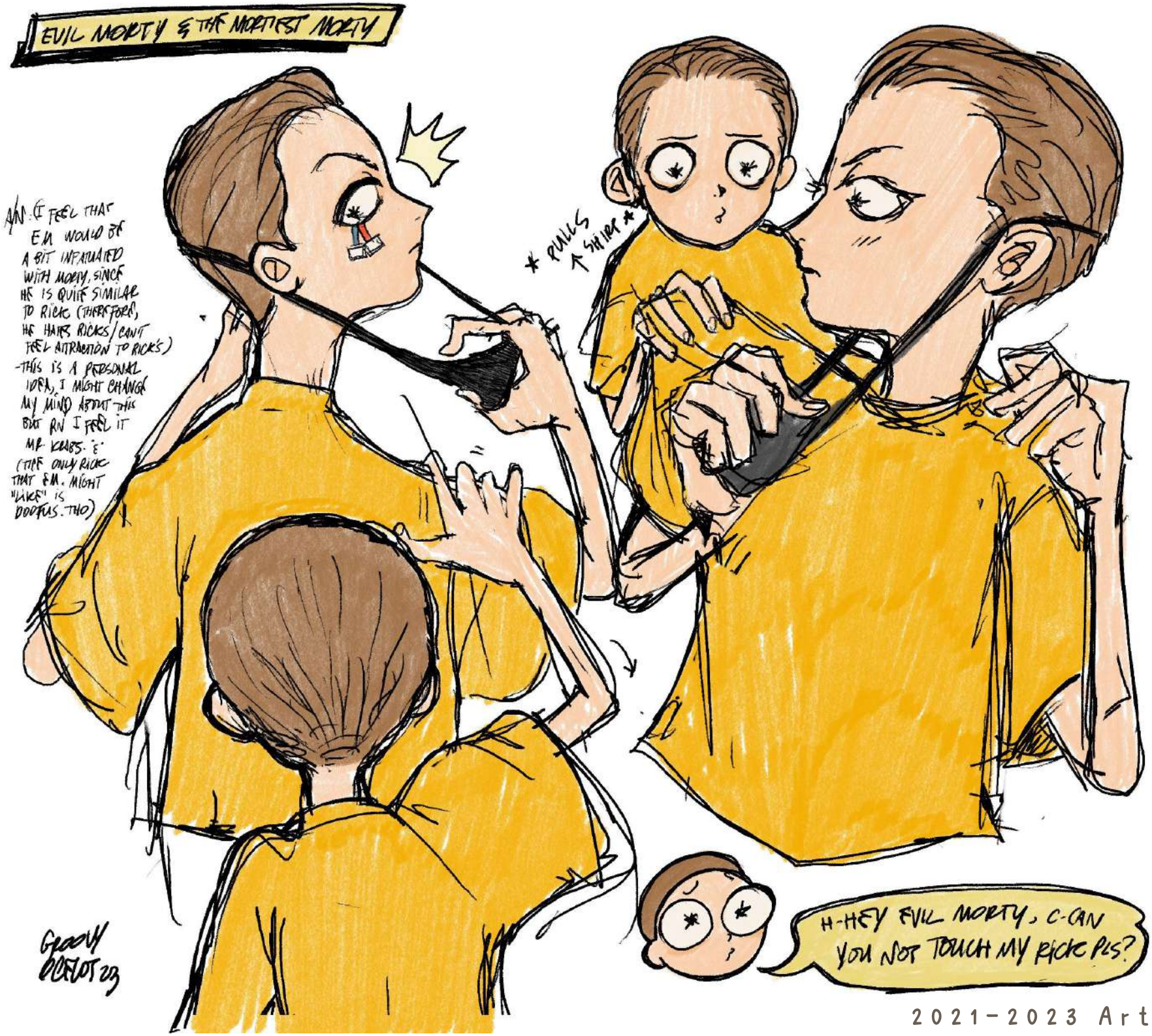

2021-2023 Artworks

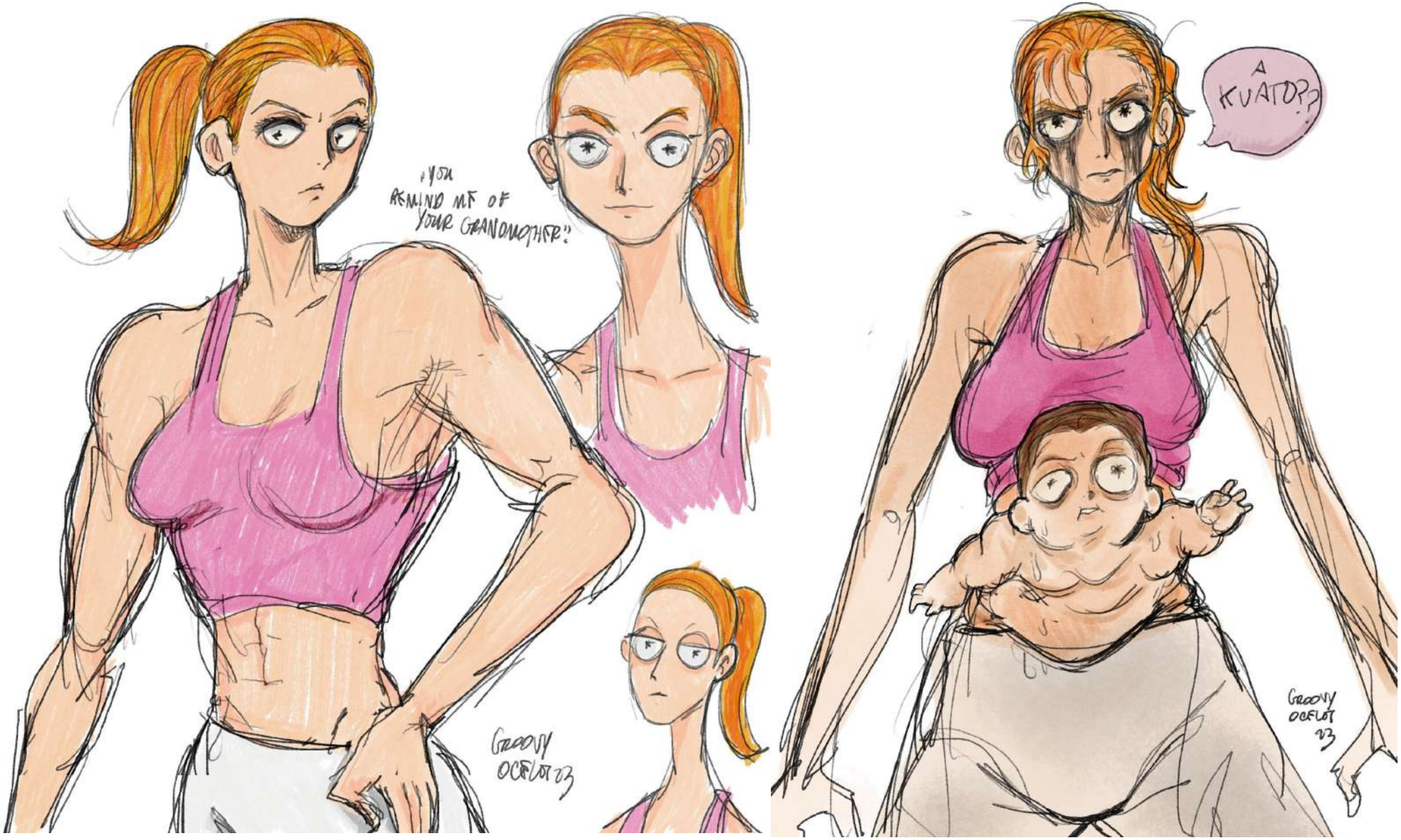

2021-2023 Artworks

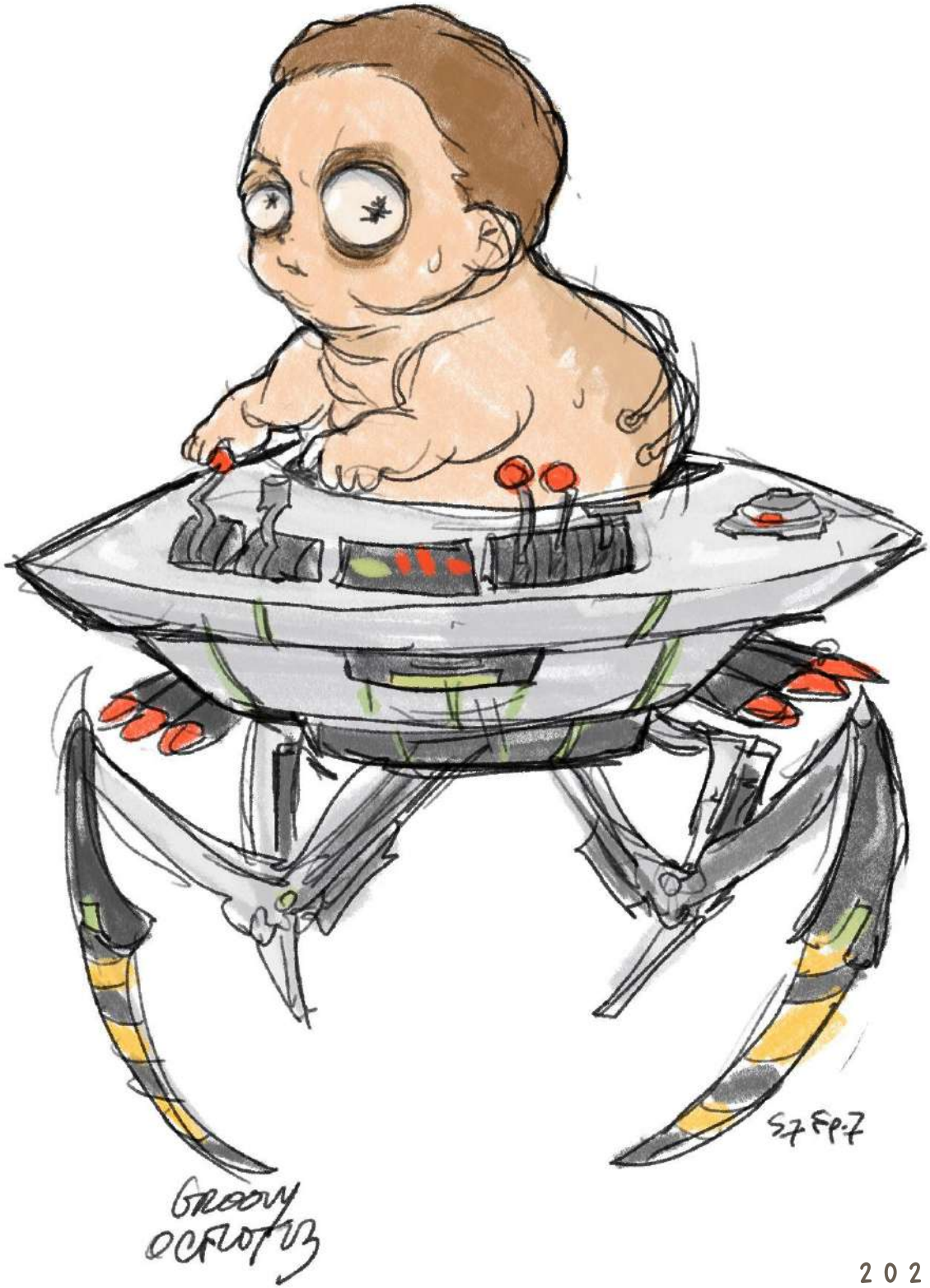
S7 Ep.7
GROOVY
OCTOPUS

Redraws

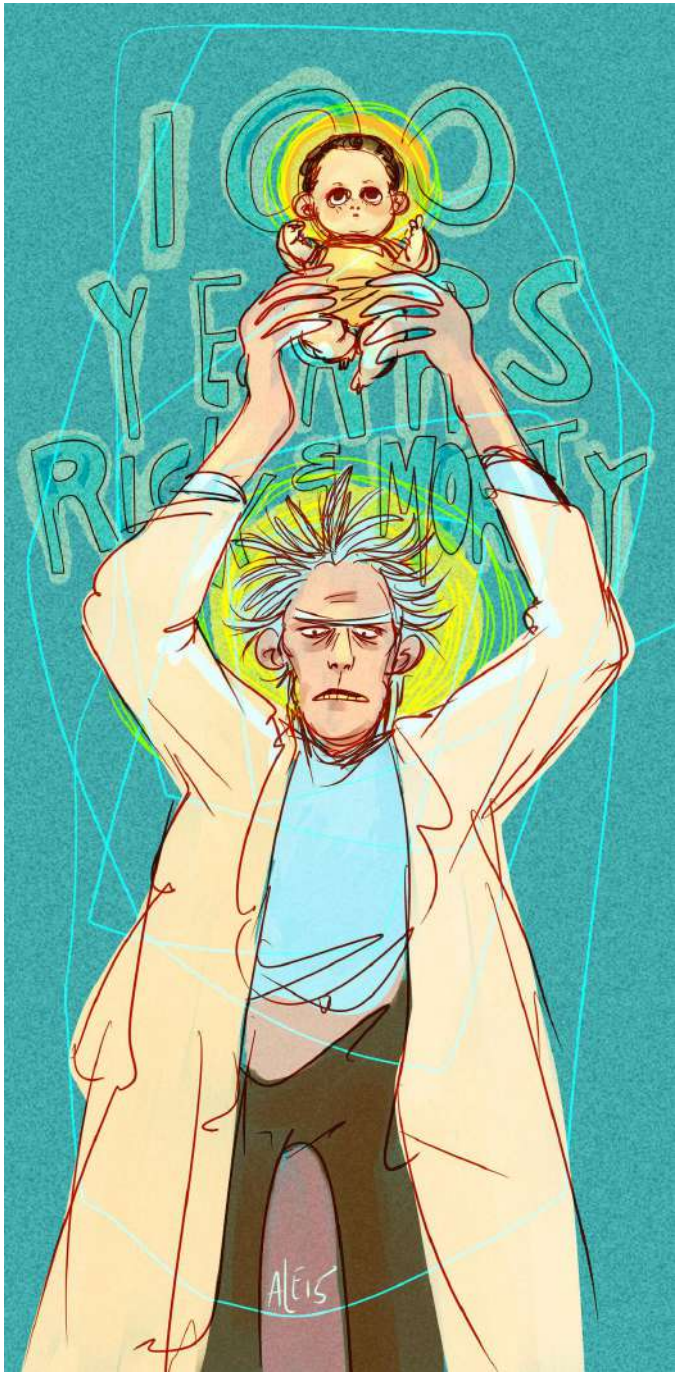

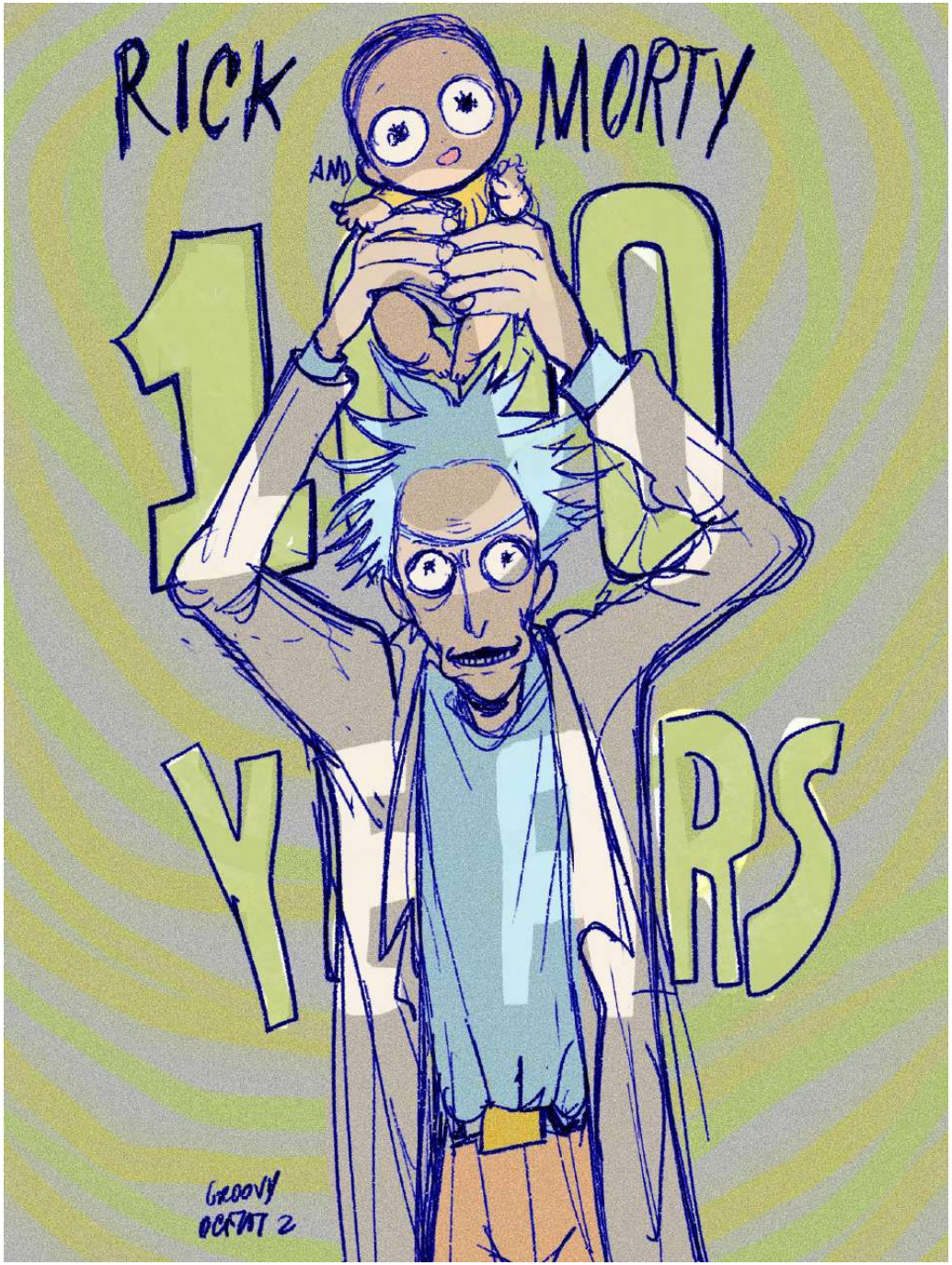

In this final section I want to show some of the redraws I have done recently I feel very happy to have come all this way and to be still drawing for this series. The old 2015 drawing still is pretty good on itself, it's a totally different vibe regarding stylization but idk, is part of growing as an artist I guess? Draw how you feel you like your art better is what I tell to myself, and I'm quite happy with how my pieces are turning out recently.

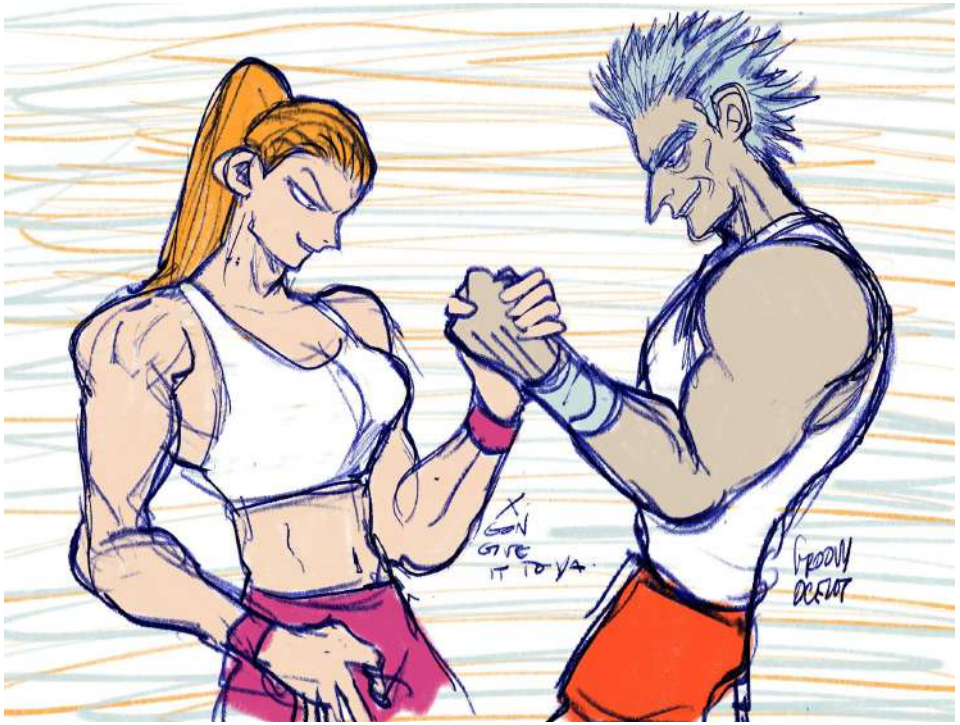

I struggle a lot with muscular bodies at the moment of drawing, but looking at these two side by side, I think I have gotten better in a way! Gotta keep practising!

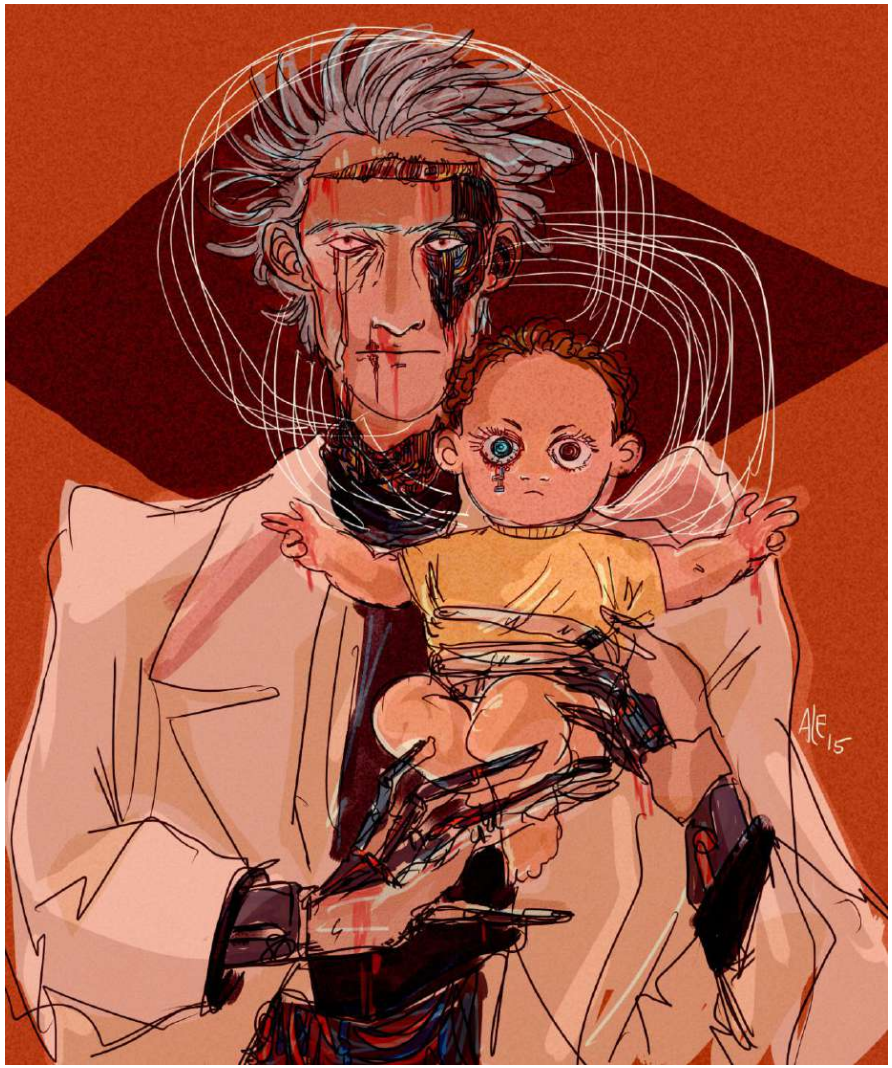

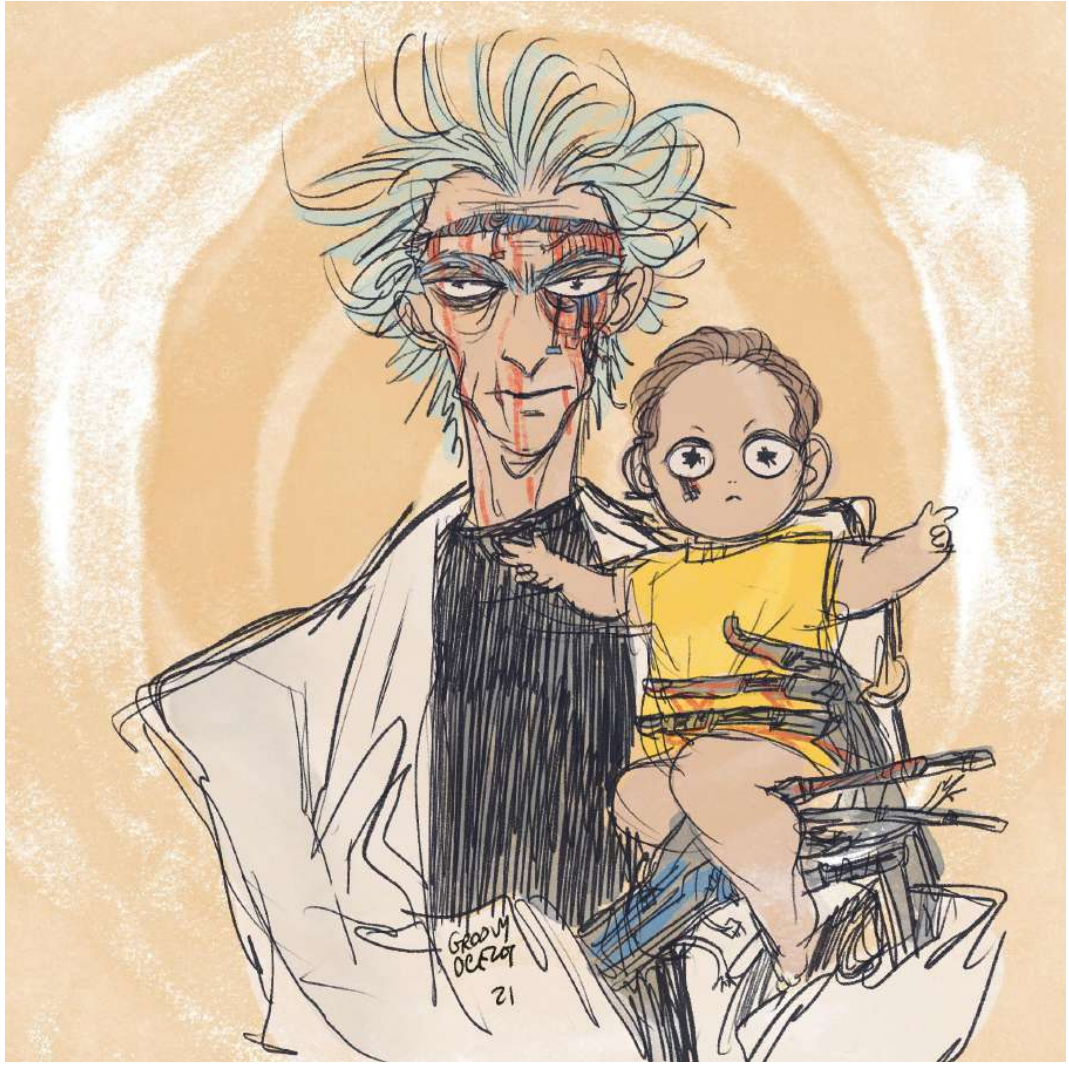

I'm a huge fan of religious imagery since I got obsessed with angels thanks to supernatural back on 2012, So that's pretty much the inspiration of the original piece. I used the painting "The Virgin with Angels" by William-Adolphe Bouguereau as reference. Bouguereau paintings are some of my favorite regarding religious themes (His "Pietà" is also one of my fave paintings of all time).

Redraws

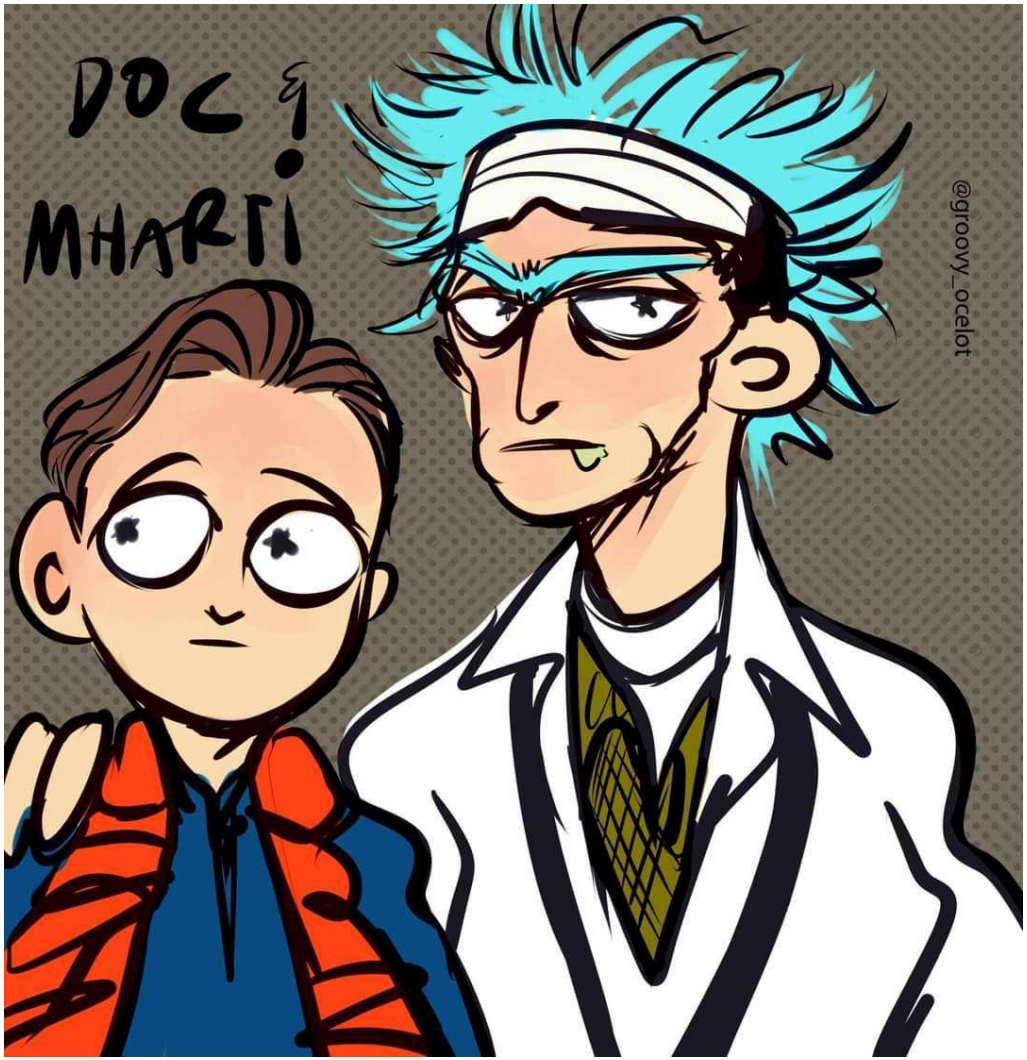

I always liked that this all started as a Doc and Marty parody, because those movies are yaoi (me, delusional). I drew them on 2017 because I remember a short animation RnM style of them (I believe it was an official animation.)

This is one of my fave sketches. I've tried to redraw it but there's something about it that I'm not able to replicate. I've tried tho! Maybe in the next years I'll be redrawing even the redraws!

TIME FOR ACTION

GROOVY OCTOBER 23

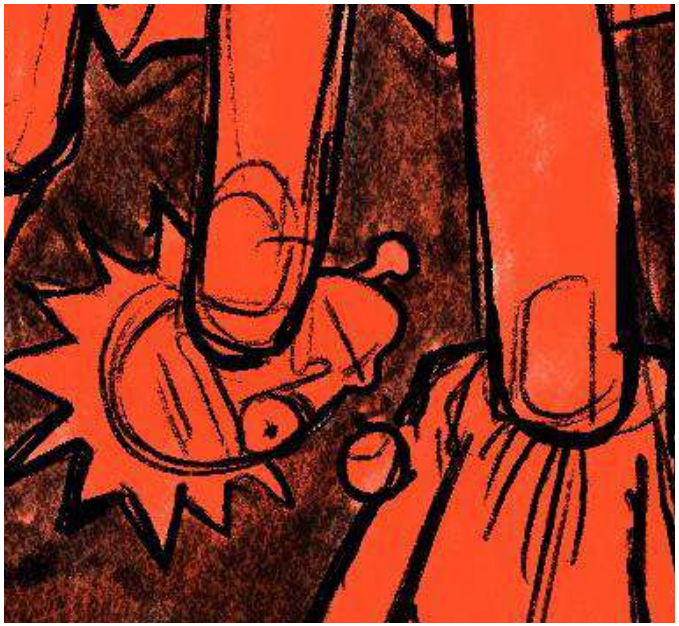

Final redraw of this particular idea for now.

I had totally forgotten I drew those vampire Rick and wolf Morty pics on 2015, so it was a coincidence I drew the halloween pic of 2022 with the same thematic.

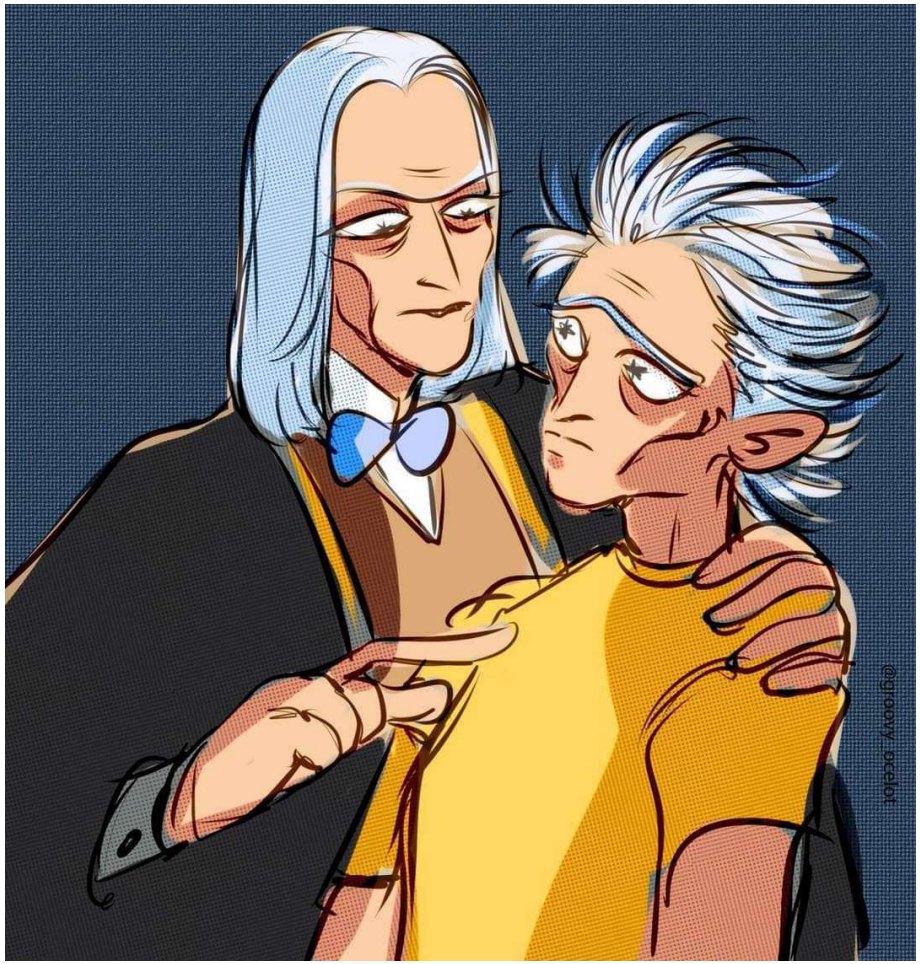

With the years I have come back to my traditional art look when I draw, it feels more natural to me and also I'm more satisfied when I feel like I'm using actual pencils and paper on my art. It might look more rushed, but all my art is a mess in general and I quite like how it looks.

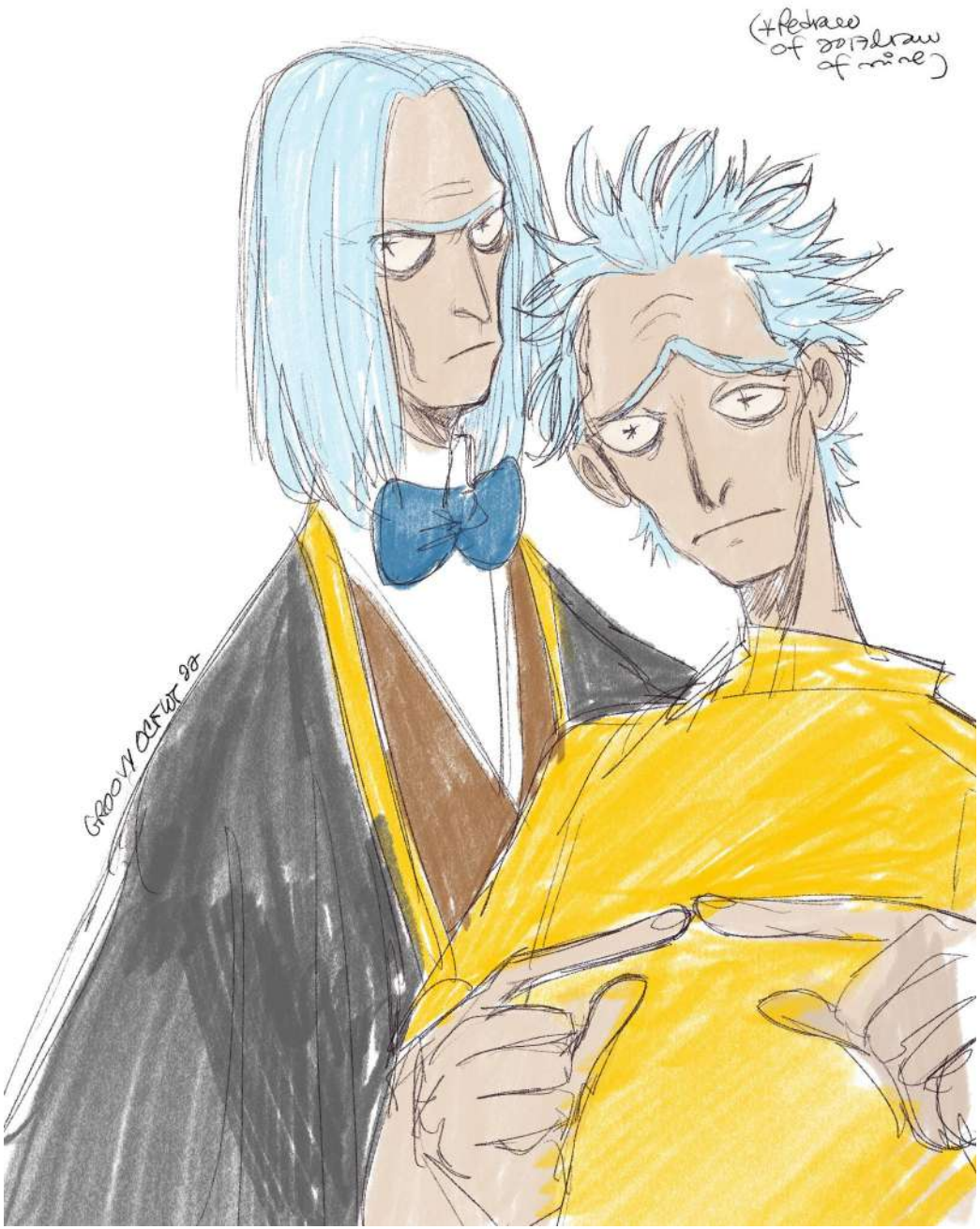

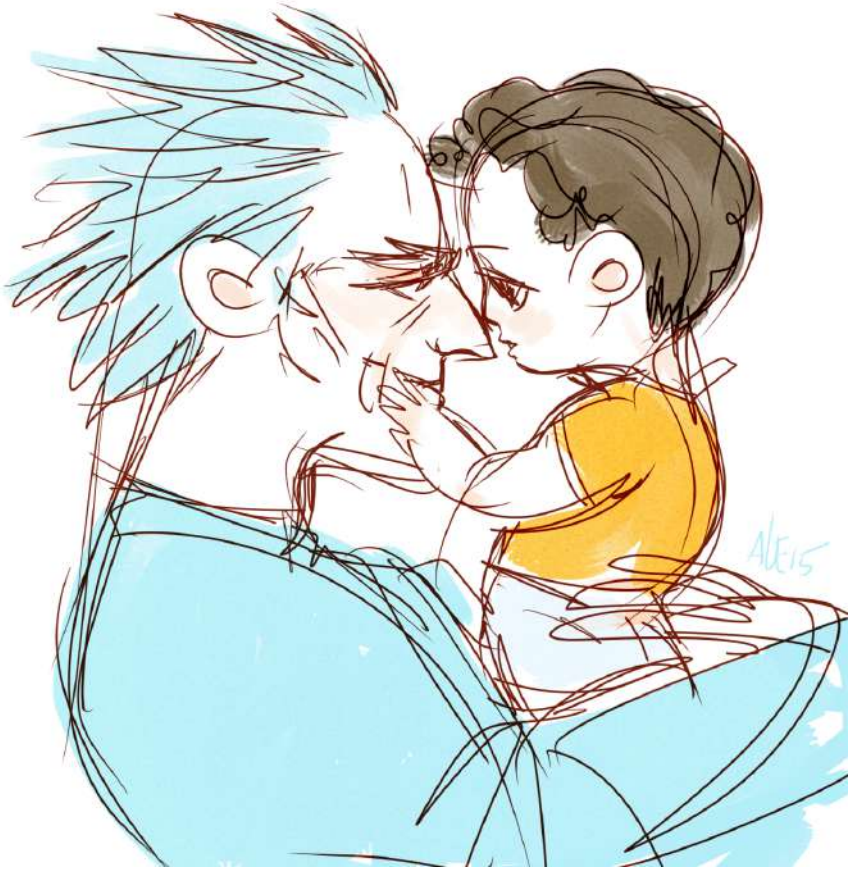

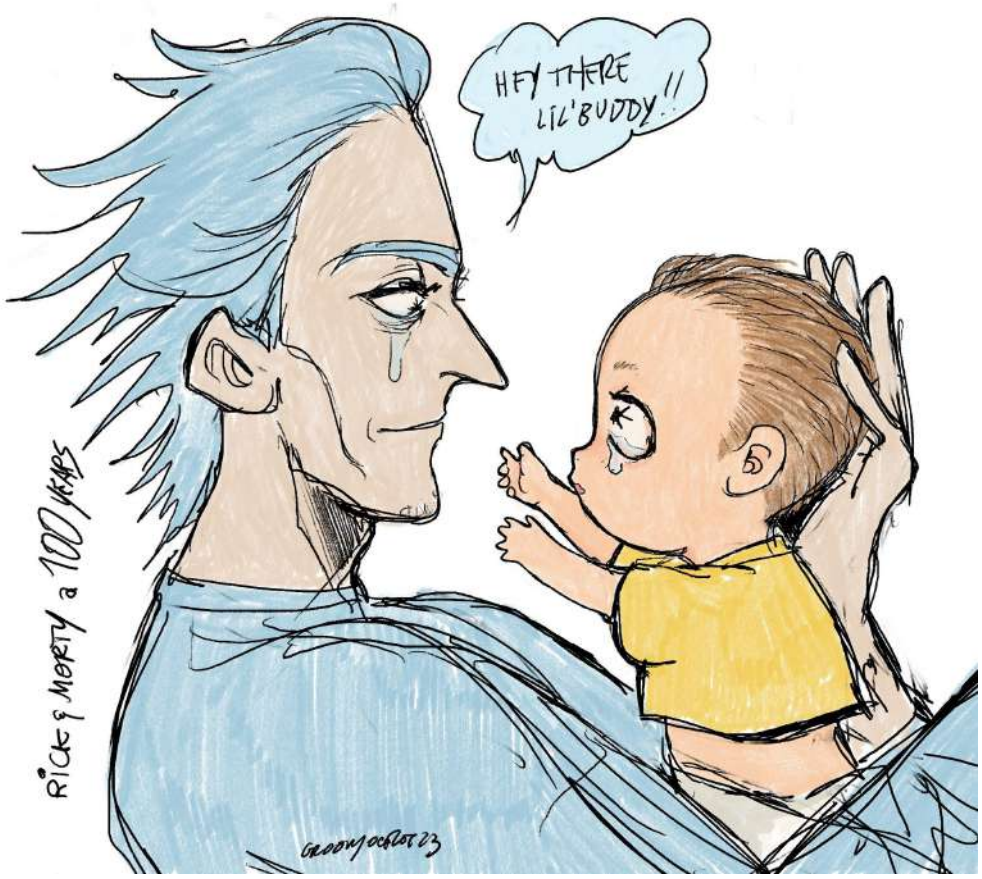

Another struggle I have is drawing babies, but I really liked how the old drawing looked and decided to do a redraw with a more baby looking Morty. The scene of Rick crying over Morty when they got kidnapped by Evil Rick lives rent free in my mind.

Those were a lot of pages right there. Many of the drawings I really didn't want to put there because they aren't so good and make me a bit embarrassed or lack quality because I don't have the original files anymore, but still, I wanted to leave them as a reminder of how much I have grown and also appreciate the me from the past who was drawing non-stop and not caring about the whole anti discourse or if people might or might not like the art I did. I have gotten hurt with the years to the point of not wanting to post my arts for certain fandoms anymore as well as gotten old, and seeing how bad the general enviroment is for artists today makes me tired, sad and hopeless, but even with all of that, I really want to share these arts with anyone who might want to see them and enjoy the pairing and the series as much as I do. If this art makes anyone else as happy as it makes me drawing it, then I feel like everything has been worth it.

Today is november 13 of 2023 and Season 7 is going on, we just had a great episode (S) and I hope to draw so much more! Let's hope I draw a lot more until the end of the series, is incredible how 7 years have passed in a blink of an eye. I can't wait to see how my art will evolve until then! (or maybe it won't). Hahaha.

Thank you to anyone reading this and thank you for going tru this huge compilation with me.

-Groovy.

RICK & MORTY

2015-2023

Artwork Compilation

by Groovy Ocelot